

Indent No: 9 - DT 220902513

		Indian Global Sourcing Industries				
		Factory at J-1265 C Industrial Area Phase-V Bhiwadi Rajasthan India GSTIN-08BNWPS3197L1ZS mail at- vipin@indianglobal.co.in, saurabh.srivastava@indiantrading.in Mobile-+91 7268087854, 9811600164				
QUOTATION						
To,			Quotation No.	2223060		
M/s	Jindal aluminium LTD Bhiwadi		Date	10.09.22		
			Contact Person	Mr Vipin Tiwari		
			Contact No	+91 7268087854		
			Ref. No	As Per Discussion as on		
Kind Attn: Mr. Rajgopal						
Sir, We are pleased to quote our lowest possible rate for your perusal & consideration						
Sr. No.	JAL MATERIAL CODE	Particulars	HSN Code	Price/Unit	MOQ/SET	Net Rate
1	6740932	COMPLETE ASS LT DRIVE WHEEL & SHAFT FOR RP CRANE AS PER DRG NO CRA BP-15-A4	8207	38,600.00	1	38,600.00
2	6740931	DETAIL OF IDLER WHEEL & SHAFT FOR RP CRANE AS PER DRG NO CRA BP-16-A4	8207	42,300.00	1	42,300.00
Gross Total						INR 80,900.00
Terms Of Delivery			All Tax Extra As Applicable			
Tax-Validity Inspection Transport Delivery- Payment-:			15-days As Per Requirement As Actual 3-5 Week 15 DAYS			
1- 2- 3- 4-					Authorised Sign <i>Saurabh Srivastava</i>	

Final Price

Rupesh Saini
28/12/22

CHECK LIST	
DISCOUNT	: 10% Disc count on above Price
PRICE BASIS	: FOR BHIWADI... For JAL
P & F	: INCL...../ EXTRA Nil
GST/IGST	: 18% GST Extra
DELIVERY	: 10 days
PAYMENT	: against Delivery
GC/WC/TC	: _____
VALIDITY	: _____
CHECKED BY	: Rupesh Saini



INDRO INDUSTRIES



AN ISO 9001: 2008 CERTIFIED COMPANY

ENGINEERS, MANUFACTURER & FABRICATORS

13/6, NATABAR PAUL ROAD (KADAMTALA) HOWRAH – 711 101. WEST BENGAL
TEL.NO.033-2643-8105, E.MAIL:indroindustries@yahoo.co.in Website: www.indroindustries.com

QUOTATION

QUOTATION NO-II/Q/374/2022-23
REF ENQ. NO. EN20901238

DATE 10.09.2022
DATE 08.09.2022

TO,
M/S. JINDAL ALUMINIUM LIMITED
BBHIWADI

Dear Sir

Thanking you for your above enquiry and we are pleased to submit our lowest best offer. Our terms & conditions are given below.

*Final Price
Rupees
28/12/22*

SL.NO.	Item Code.	Materials Description	Quantity	Prices	Per
1.	06740932	DETAIL OF IDLER WHEEL & SHAFT FOR RP CRANE AS PER DRG NO. CRA-BP-16-A4,,	01 SET	15,500/-	EACH
2.	06740931	COMPLETE ASSEMBLY OF LT DRIVE WHEEL & SHAFT FOR RP CRANE AS PER DRG NO. CRA-BP-15-A4,,	01 SET	16,000/-	EACH

HSN CODE 84834000

We trust our offer will be acceptable to you and will be favored with your valued order.

TERMS & CONDITIONS.

- SALES TAX : G.S.T. 18% WILL BE CHARGE EXTRA
- TRANSPORTATION : DOOR DELIVERY BASIS.
- PAYMENT : WITH IN 30 DAYS.
- DELIVERY : WITHIN 8-10 WEEKS
- INSPECTION : AT YOUR WORKS
- VALIDITY : 30 DAYS

St.

CHECK LIST

DISCOUNT : *5% Discount on above Price*

PRICE BASIS : FOR BHIWADI... *For JAL*

P & F : INCL...../EXTRA... *Nil*

GST/IGST : *18% Gwt Extra*

DELIVERY : *8 to 10 weeks*

PAYMENT : *30 days*

GC/WC/TC : _____

VALIDITY : _____

*Rupees
27/12/22*

FOR INDRO INDUSTRIES

[ARUP KUMAR BANERJEE]

OUR G.S.T. NO. 19AAFFI1702C1ZX



ISI & ISIC Reg. Unit

Golden Engineering & Enterprises

Address: Kamardanga, Pallabpukur, Santragachi, Howrah - 711104
State: WEST BENGAL(19)

GSTIN: 19AESPM2302K2Z7

PAN: AESPM2302K

Mobile: 9830250045

Phone: 033 2667 2449

Website: www.goldenengineering.co.in

Email : golden.mondal@gmail.com

QUOTATION

QUOTATION TO (DETAILS OF RECEIVER)

Name: JINDAL ALUMINIUM LIMITED
(BHIWADI DIVISION)
Address: SP-2/333, RICCO INDUSTRIAL
AREA, BHIWADI, ALWAR, BHIWADI,
RAJASTHAN, 301019
Mobile:
GST No: 08AAACJ4324M1ZH
State : RAJASTHAN
State Code: 8

Quotation No. : QUO/Q/462/2022-23

Date: 09-09-2022

Ref./PO No. : EN220901238

Ref./PO Date : 09-09-2022

*Final Price
Revised
28/12*

S.No.	Item Name Description	HSN/SAC	UoM	Qty	Rate	Dis(%)	
1	06740931 COMPLETE ASSEMBLY OF LT DRIVE WHEEL & SHAFT FOR RP CRANE AS PER DRG NO. CRA-BP-15-A4,,	8479	Sets	1	19200	0.00	
2	06740932 DETAIL OF IDLER WHEEL & SHAFT FOR RP CRANE AS PER DRG NO. CRA-BP-16-A4,,	8479	Sets	1	18850	0.00	
Total					2	38050	3%

Terms & Conditions:

RATES - Ex. Works, Howrah.
G.S.T - Extra, 18% as applicable
PAYMENT - 30 days Credit Maximum.
DELIVERY - Within 45 Days..
PACKING - Inclusive.
INSPECTION - At Your Side.
VALIDITY - 15 days from the date hereof.

CHECK LIST

DISCOUNT : 3% Discount on above Price

PRICE BASIS : FOR BHIWADI... For JAZ

P & F : INCL...../EXTRA... Nil

GST/IGST : 18% Gvt Extra

DELIVERY : Within 45 days

PAYMENT : 30 days

GCM/CTC : ---

VALIDITY : ---

CHECKED BY : Repsahy

E & O E

For Golden Engineering & Enterprises



Keya Industries

Deals in: Designer & Manufacturing of Dies, Dies Spare parts, Gauges & Fixture and Industrial Fabrication

Plot No.:-1293/H-2,Phase-I,RIICO Industries Area, Bhiwadi
Alwar, Rajasthan

E-mail:-keyaindustries.in@gmail.com
Mob.-09467723587/9529137137

Ref no. KI/Die/4350
To,
Mr. Raj Gopal sir,
Jindal Aluminum Ltd
SP-2/333, Industrial Area
Bhiwadi 301019

Dated: 09.09.2022

Subject : QUOTATION DETAIL OF IDLER WHEEL & SHAFT FOR RP CRANE AS PER 1

DRG NO. CRA-BP-16-A4,, ENQUIRY NO. EN220901238

Dear Sir,

This is with reference to our discussion & inquiry on above mentioned subject. We are pleased to quote you for the Parts as below:

S.No	PART NAME	PART NO.	MATERIAL	QTY	PER PIECE PRICE	TOTAL AMOUNT
01	DETAIL OF IDLER WHEEL & SHAFT FOR RP CRANE AS PER DRG NO. CRA-BP-16-A4,,	DRG NO. CRA-BP-16-A4,,	En-8	1.00 SET	29162/-	29162/-
02	COMPLETE ASSEMBLY OF LT DRIVE WHEEL & SHAFT FOR 1.00 SET RP CRANE AS PER DRG NO. CRA-BP-15-A4,,	DRG NO. CRA-BP-15-A4,,	En-8	1.00 SET	24196/-	24196/-

Final Price Report 28/12/21

CHECK LIST

DISCOUNT : *above Price are final*

PRICE BASIS : FOR BHIWADI... *For JAL*

P & F : INCL...../EXTRA... *Nil*

GST/IGST : *18% Gvt Extra*

DELIVERY : *25 Days*

PAYMENT : *against Delivery*

GC/WC/TG

VALIDITY : *Report*

Note:

Details part drawing provided by **Jindal Aluminum Ltd**

2.0 **Materials: EN8**

3.0 **DELIVERY TIME: 25 DAYS**

3.1 Fixture as mentioned in above table from receipt of purchase order along with all technical details, advance and final confirmed drawing.

4.0 **MODIFICATION**

Any modification required on the product design while the mould is under manufacturing or after completion of mould additional charges are

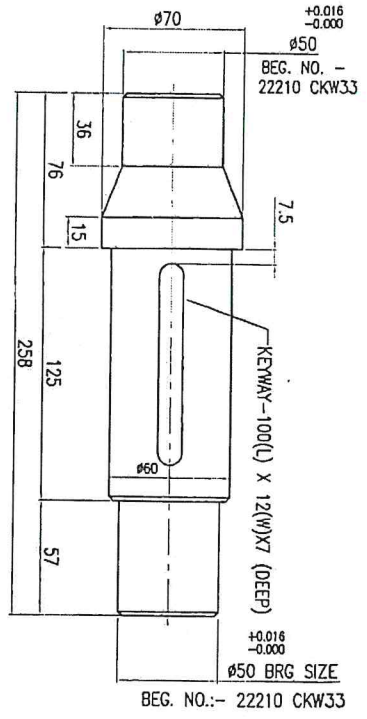

SHAFT
PART NO.-1

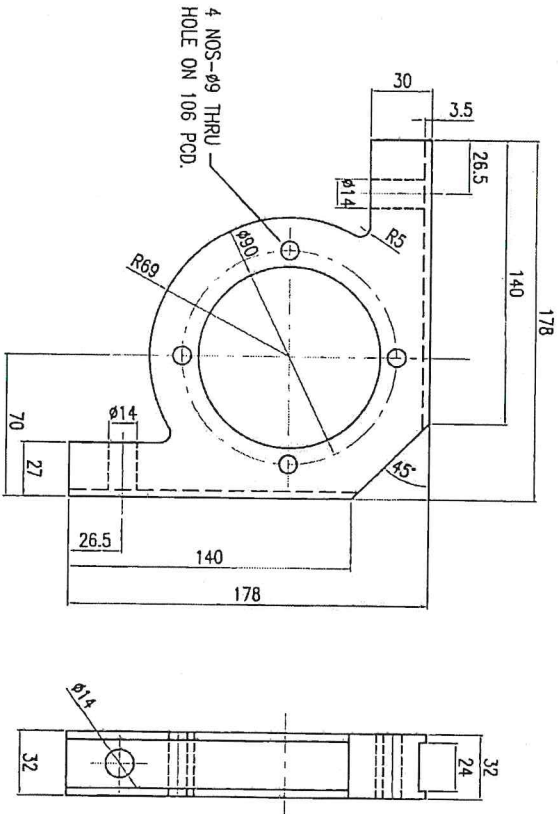

BEARING COVER
PART NO.-6

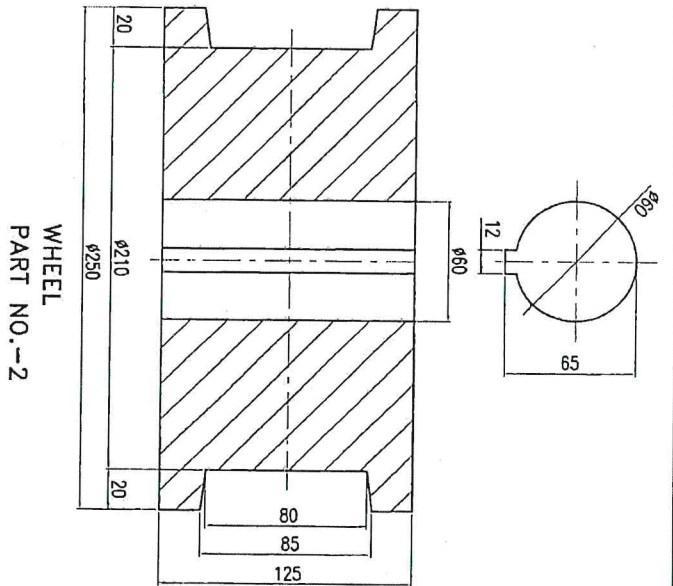

WHEEL
PART NO.-2

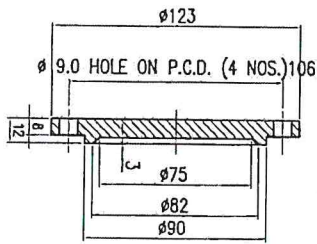

BEARING PLATE
PART NO.-4

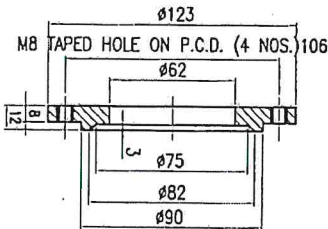

BEARING PLATE
PART NO.-5

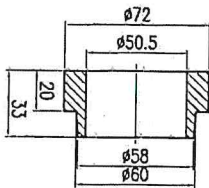

SPACER
PART NO.-3

MATERIAL:- EN8

OK
07/06/22

JINDAL ALUMINIUM LTD.
SP-2/333, INDUSTRIAL AREA,
BHIVADI, RAJASTHAN-301019

ALL DIMENSIONS ARE IN mm., UNLESS OTHERWISE SPECIFIED

SCALE
1:1

DETAIL OF IDLER WHEEL
& SHAFT FOR R.P. CRANE

DRAWING NO.

CRA-BP-16-A4

DRN.	NAME	DATE
OKD.	VIKAS	05.09.22
APPD.		07.09.22

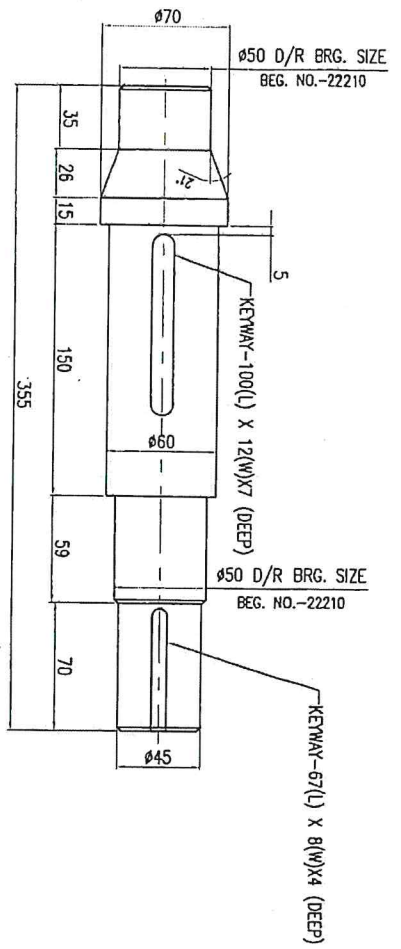

SHAFT
PART NO.-1

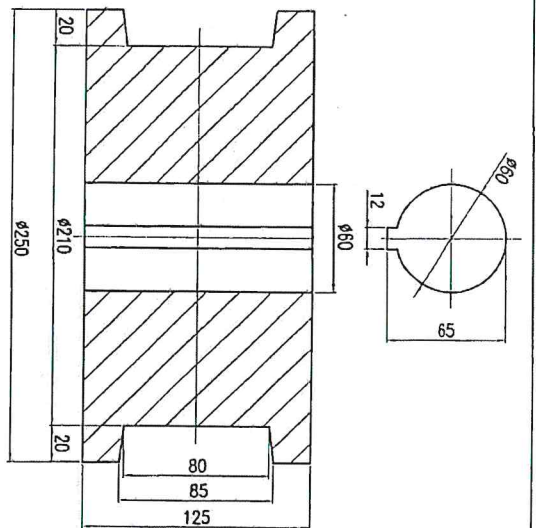

WHEEL
PART NO.-2

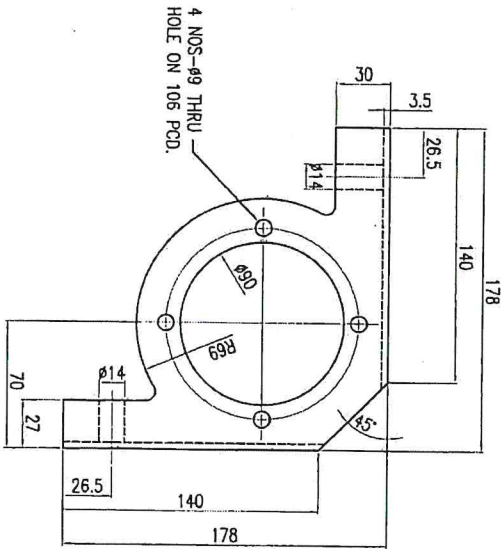

BEARING COVER
PART NO.-3

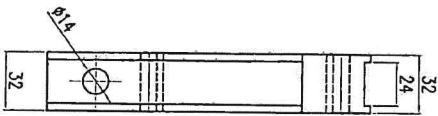

ASSLY. VIEW OF LT DRIVE WHEEL

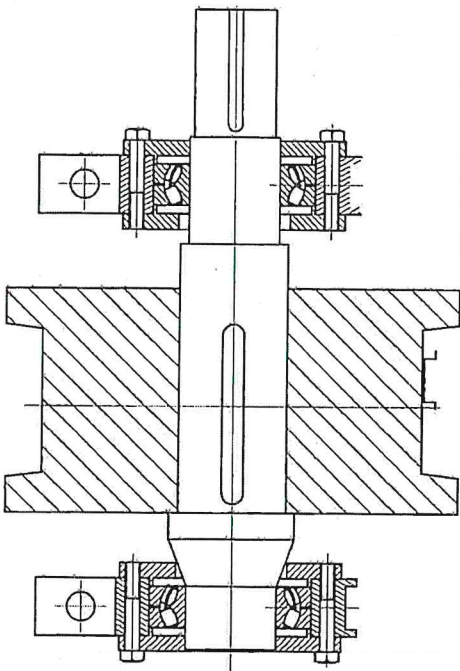

MATERIAL:- EN8

OK
OK
07/09/22

<p>JINDAL ALUMINIUM LTD. SP-2/333, INDUSTRIAL AREA, BHIVADI, RAJASTHAN-301019</p>		NAME	DATE
<p>ALL DIMENSIONS ARE IN mm., UNLESS OTHERWISE SPECIFIED</p>		DRN. VIKAS	05.09.22
<p>SCALE 1:1</p>		CKD. B.S.	07.09.22
<p>COMPLETE ASSLY. OF LT DRIVE WHEEL & SHAFT FOR R.P. CRANE</p>		APPD. J.V.D.	09.09.22
<p>DRAWING NO. CRA-BP-15-A4</p>			