

JINDAL ALUMINIUM LTD., BHIWADI UNIT, RAJASTHAN.

DATE : 19.12.2021

COMPARATIVE CHART / APPROVAL NOTE

SUB : PROCUREMENT PANEL BOX

DEPARTMENT ; -ELECTRICALS

| SR. NO. | Description | UOM | QTY | WESTERN CONTROL&AUTOMATI ON BHIWADI -MR- SHARNA -9928998840 | | OMKAR FABRICATORS - FARIDABAD-MR- MAHESH PAL - 9958513010 | | Rate | Amount | Rate | Amount |
|--------------------|--|-----|-----|---|----------|---|----------|---------------------|--------|------|--------|
| | | | | Rate | Amount | Rate | Amount | | | | |
| 1 | STAR DELTA STATER ENCLOSURE SHOULD BE MADE OUT OF 16SWG CRCA SHEET AND POWDER COATING WITH SIEMENS GREAY COLOUR,INCLUDING GASKET,PANEL LOCKCHAVY,LIFTING HOOK,NUT BILT ETC...SIZE- 460(H) X 340(W) X 175(D)MM, AS PER DRAWING EL 221A4-R1MAKE;-WCA | NOS | 10 | 2,907 | 29,070 | 2100 | 21000 | | | | |
| | DOL STATER ENCLOSURE SHOULD BE MADE OUT OF 16 SWG CRCA SHEET AND POWDER CDATING WITH SIEMENS GREAY COLOUR ,INCLUDING GASKET,PANEL LOCK CHAVY,LIFTING HOOK ,NUT ,BOLT ETC...SIZE;-340(H) X 240(W) ,AS PER DRRAWING EL219 A4-R1 MAKE-WCA | NOS | 10 | 1615 | 16,150 | 1300 | 13000 | | | | |
| TOT | | | | | 45220.00 | | 34000.00 | | | | |
| DISCOUNT | | | | | | | | | | | |
| FREIGHT CHARGES | | | | | | | | | | | |
| SUB TOTAL - 1 | | | | | 45220.00 | | 34000.00 | | | | |
| ADD : GST | | | | | 18% | 8139.60 | | 6120.00 | | | |
| SUB TOTAL - 2 | | | | | | 53359.60 | | 40120.00 | | | |
| LESS : GST | | | | | | 8139.60 | | 6120.00 | | | |
| GRAND TOTAL | | | | | | 45220.00 | | 34000.00 | | | |
| TERMS & CONDITIONS | | | | | | | | | | | |
| PRICE BASIS : | | | | FOR -JAL BHIWADI | | | | FOR -FARIDABAD | | | |
| DELIVERY : | | | | 10 DAY | | | | ONE WEEK | | | |
| PAYMENT : | | | | 30 DAYS | | | | 7 DAYS | | | |
| TDS : | | | | APPLICABLE AS PER / | | | | APPLICABLE AS PER / | | | |
| WARRANTY | | | | NIL | | | | NIL | | | |

We have received Urgent requirement of PANEL BOX . Checked with all our regular dealers, offers collected after comparison we obserbed that price offered by. M/s.OMKAR FABR ORS -FARIDABAD- is lowest and party agreed to do the work as per our requirement.

For your kind approval to place order on M/s. OMKAR FABRICATORS -FARIDABAD - at above rate, terms and conditions.

Prep By *[Signature]* 19/12/21
 Sh. Rajgopal *[Signature]* 20/12/21
 Sh. VIKRAM JEET *[Signature]* 20/12/21
 Sh. Devendra *[Signature]* 20/12/21
 Sh. DS *[Signature]* Approved
 -----> Purchase

Ref: WCA/JI/21-22/146

Date:-09.12.2021

Disc 5%

M/S JINDAL ALUMINIUM
BHIWADI

Kind Attn:-Mr. VIKRAM JEET

Sub:- Quotation for Panel Box

Dear Sir,

We take reference to the discussion undersigned had with you for your above requirement & are pleased to submit our Techno - Commercial offer as under:-

| SI No | Description | Qty | Unit | Material | |
|---------------------|--|-----|------|---------------------------|--------------|
| | | | | Rate | Amount |
| 1 | Star Delta Stater Enclosure Should be Made out of 16 SWG CRCA Sheet and powder coating with siemens grey colour, including gasket, panel lock chavy, lifting hook,nut bolt etc., Size: 460(H) X 340(W) X 175(D)mm.as per Drawing EL 221 A4-R1 Make:WCA | 10 | NOS | 3060 2907/- | 30600 |
| 2 | DOL Stater Enclosure Should be Made out of 16 SWG CRCA Sheet and powder coating with siemens grey colour, including gasket, panel lock chavy, lifting hook,nut bolt etc., Size: 340(H) X 240(W) X 125(D)mm.as per Drawing EL 219 A4-R1 Make:WCA | 10 | NOS | 1700 1615/- | 17000 |
| Total Amount | | | | | 47600 |

TERMS & CONDITIONS

Price Basis :- Prices quoted are ex- our Bhiwadi/NCR works

GST :- 18% Extra as Applicable

Advance:- 40% Advance with P.O, 60% Against Performa Invoice for supply of material balance

Delivery:-3-4 week after conform PO with all Technical & commercial clarification

Warranty:- Product are warranted for any manufacture defect up to 18 Month

Transit Insurance:- Party Scope

With Best Regards

Yours faithfully

For Western Control & Automation

*→ Price Basis: FER-JAL
→ GST: 18% Extra,
→ Delivery: 10 days*

→ Payment: 30 days

Credit

Discussed with Mr. Sharma and agreed above rates.



Mfg. of : Power Distribution Panel, Motor Control Panel,
PLC & DG Synchronizing Panel/Process/Instrumentation Panel,
CPRI Approved LT & HT Panel



SWITCHGEAR
safe & sure
APPROVED
SERVICE CENTRE

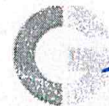

Smart solutions
Strong relationships

*(Signature)
12/12/21*

Rs. 1200/-

OMKAR FABRICATORS

(MSME CERTIFIED COMPANY)

PLOT NO 113, GALI NO -6, KRISHANA COLON, OPP. SECTOR-25,

BALLABGARH, FARIDABAD, Ph: 9958513010 E mail- mpal01059@gmail.com

Dated: 08/12/2021

PAN: - AGFPC9518C, GST NO.: -06AGFPC9518C1ZH

QUOTATIONS

To,

KIND ATT.- RUPESH JI
(Purchase Dept.)

Dear Sir,

Thank you, very much for your enquiry regarding requirement of M.S PANEL BOX. We are quoting our best price as per your requirement.

| S.NO | Description | QTY | RATE /PER BOX | AMOUNT |
|------|--|--------|--|--------|
| 1 | PANELBOX(460H*340W*175D) EMPTY BOX CR SHEET 1.6 MM SIEMENS GRAY LOCK WITH GASKIT <i>Star delta Panel</i> | 10 NOS | 2250/- <i>Rs. 2100/- Each.</i> | 22500 |

TERMS & CONDITION:-

PAYMENT :- 50 % Advance against P.O
50% against delivery

GST : 18%

DELIVERY PERIOD: 10 Days after receiving Purchase

Order TRANSPORTATION CHARGES: - EXTRA

Awaiting for your valued Purchase Order.

Thanks

For OMKAR FABRICATORS

Beenu
12/12/21

Mr. Mahesh Patel

→ DOL Starter Panel

→ Price Basis: Ex Works Faridabad.

→ Delivery: One week

→ GST: 18% Extra.

→ Payment: 30 days

→ Freight: 150/- Each

Rs. 1000/-

OMKAR FABRICATORS

(MSME CERTIFIED COMPANY)

PLOT NO 113, GALI NO -6, KRISHANA COLON, OPP. SECTOR-25,

BALLABGARH, FARIDABAD, Ph: 9958513010 E mail- mpal01059@gmail.com

Dated: 09/12/2021

PAN: - AGFPC9518C, GST NO.: -06AGFPC9518C1ZH

QUOTATIONS

To,

**KIND ATT.- RUPESH JI
(Purchase Dept.)**

Dear Sir,

Thank you, very much for your enquiry regarding requirement of M.S PANEL BOX. We are quoting our best price as per your requirement.

| S.NO | Description | QTY | RATE /PER BOX | AMOUNT |
|------|---|-------|------------------------------|--------|
| 1 | DOL(340H*240W*125D)CR SHEET 1.6 MM SIEMENS GRAY LOCK WITH GASKIT | 1 NOS | 1500/- Rs. 1300/- Each | 1500 |

TERMS & CONDITION:-

PAYMENT :- 50 % Advance against P.O

50% against delivery

GST : 18%

DELIVERY PERIOD: 10 Days after receiving Purchase

Order TRANSPORTATION CHARGES: - EXTRA

Awaiting for your valued Purchase Order.

Thanks

For OMKAR FABRICATORS

Price Basis: Ex-works Faridabad

Delivery: one week

GST: 18% Extra

Payment:

Freight charges: Rs. 150/- Each

12/12/21

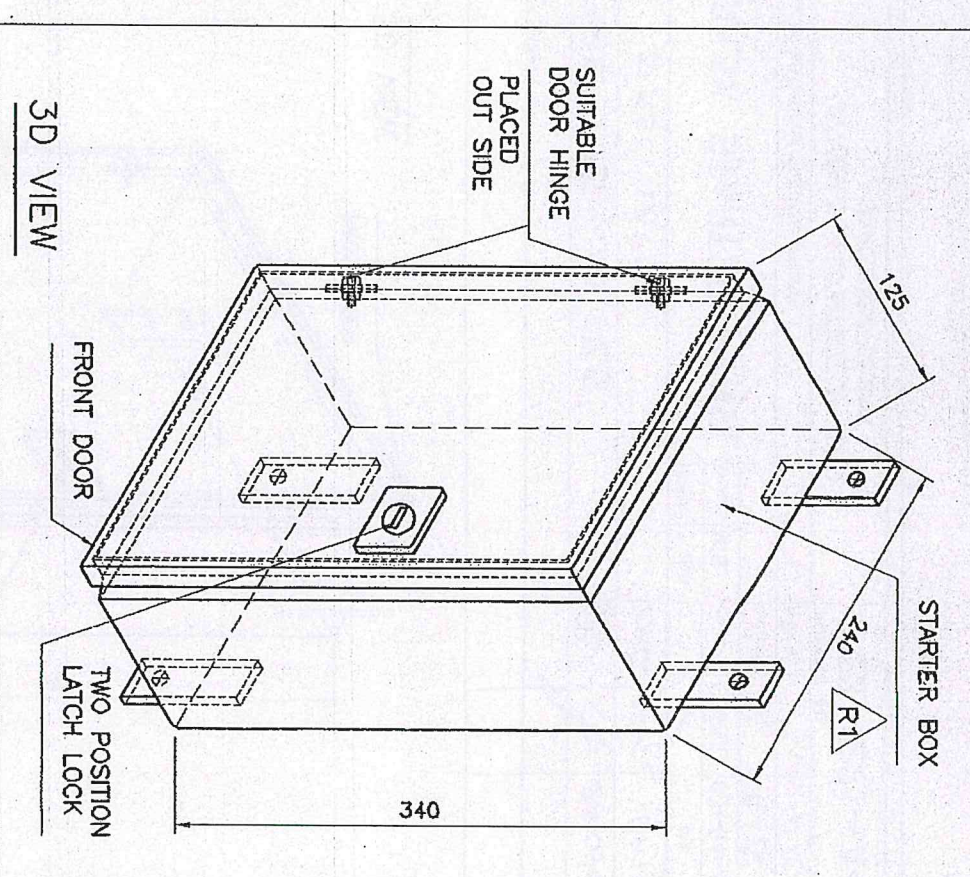
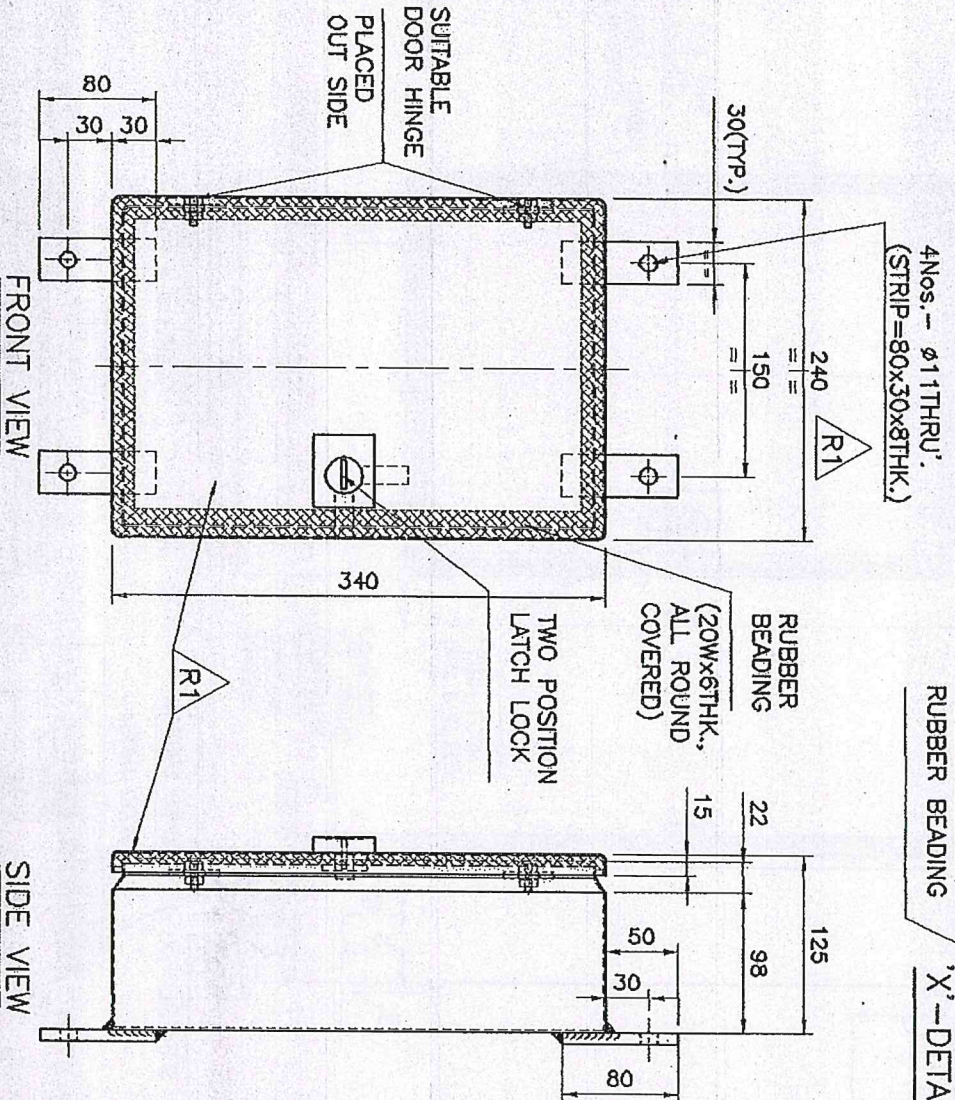
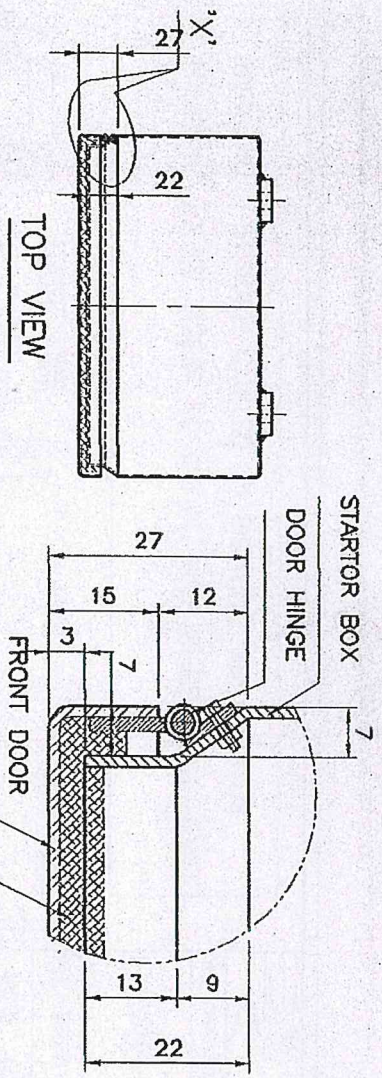

i) Dimension 240 was 220.
 ii) Front Door Shape changed to Cover the Full size of the panel

Revision date: 16-03-07

NOTE:
 a) MATERIAL TO BE USED: 16 GAUGE M.S. SHEET FOR PANEL
 b) PAINTING : POWDER COATED IN SIEMENS GREY SHADE

CHECKED BY
 MAINTENANCE DEPT
 SIGN: *[Signature]*
 NAME: R.P.SINGH
 DATE: 16-03-07

| TITLE | | QUANTITY | 1 NO. | DATE |
|---------------------|--------------------|----------|-------|------|
| D.O.L.STARTER PANEL | | 1 | | |
| MATERIAL | M.S. | 1 | | |
| DESIGN | CARUL | 16-03-07 | | |
| CHECKED | <i>[Signature]</i> | 29/3/07 | | |
| APPROVED | <i>[Signature]</i> | 29/3/07 | | |

ALL DIMENSIONS ARE IN mm., UNLESS OTHERWISE SPECIFIED
 SCALE: 1:1
JINDAL ALUMINIUM LTD.
 BANGALORE-560073
 DRAWING NO. **EL-219-A4**



Rajgopal C. Sarda <rajgopal@jindalaluminium.com>

Re: Panel box required for JAL Bhiwadi

1 message

Devendra Sain . <dsain@jindalaluminium.com>
To: "Vikram Jeet ." <vikramjeet@jindalaluminium.com>
Cc: "Rajgopal C. Sarda" <rajgopal@jindalaluminium.com>

Sat, Nov 27, 2021 at 9:13 AM

Daer Rajgopal,
Please expedite, this is urgent

Warm Regards
Devendra Sain
Assistant General Manager - Centre of Excellence
M: +91 9900-073-840 | L: +91 8023-715-555 (346)

www.JindalAluminium.com

On Thu, Nov 25, 2021 at 2:32 PM Vikram Jeet . <vikramjeet@jindalaluminium.com> wrote:

Dear Rajgopal,
Following material will be required for Jal- Bhiwadi, Pls get quotation for following panels, drawing attached.

DOL panel - 10 nos
Star DELTA - 10 nos

--

Warm Regards
Vikram Jeet
Manager - Electrical Maintenance
M: +91 9900-032-152 |

www.JindalAluminium.com

- ① Galax Processes Automation Pvt Ltd,
- ② Vikram Panel Industries - 077288 92781
- ③ Jeeran switch gear