

TAX INVOICE
 (Rule 10 Under Tax Invoice, Credit Debit Note Rule)

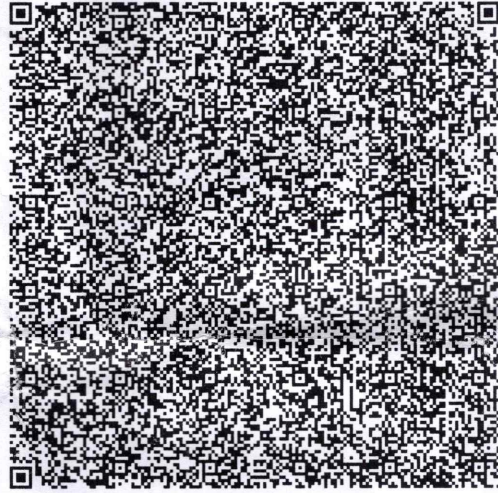

IRN No:
 b5d30ab5cfb9ce9d1d4ed1d7752c6b857113e91e92b765c24188f209bed0a2ba
 Ack No:182211625560966
 Ack Date:29/04/2022 03:08:00 PM
 Ewbno:831223861288

Buyer's Name & Address :1000382 JINDAL ALUMINIUM LTD JINDAL NAGAR, TUMKUR ROAD TUMKUR ROAD, BANGALORE 560073 STATE:Karnataka GSTIN: 29AAACJ4324M1ZD PAN: AAACJ4324M	Consignee's Name & Address : 1000505 MINEX METALLURGICAL CO. (P) LTD 68/3, MOUJA NIMJI, TALUKA: KALMESHWAR KALMESHWAR 441501 STATE:Maharashtra GSTIN: 27AAACM7315B1ZW	Tax Invoice No.: 882001789 Invoice Date: 29.04.2022 PO: PLG.21/2022-23 Date: 26.04.2022 Order: 32069248 Date: 28.04.2022 Delivery No.: 700149627 Incoterms: EXW, ANGUL Packing: STANDARD
--	---	---

Place of Supply:TUMKUR ROAD, BANGALORE State of Supply:Karnataka Delivery From: ANGUL	Sale Type: ADVANCE	Type of GST	IGST
---	--------------------	-------------	------

Particulars of Excisable Commodity :STANDARD INGOTS HSN : 7601.10.10

Sl	Description of Goods	No of Bdls/pcs	Net Wt (MT)	Unit Rate /MT	Discount /MT
1	IE07001 EC AL INGOT AL 99.7% TO 99.799%	10 /440	9.628	272,950.00	500.00
A62589-44 B62591-01 B62591-52 A62589-47 A62589-45 A62593-14 A62589-01 B62591-24 A62593-09 A62593-01			Base Value Less Discounts Add Freight Add Insurance		2,627,962.60 4,814.00 0.00 0.00
			Assessable Value		2,623,148.60
Open Bank: Advance Receipt Voucher: 1400018211 LC/DD No: HDFCR520220425636897 Dt: 25.04.2022 Value(Rs): 3,396,600.00 Negotiating Bank:			IGST(18.00 %)		472,166.73
Mode of Transport : Road LR/RR No: ANGR36N0004 LR/RR Dt: 29.04.2022 Transporter: CJ DARCL LOGISTICS LTD If by Motor Vehicle, Regn No : OR066182			Total GST		472,166.73
			Total Invoice Value		3,095,315.33

GST in Words FOUR LAKH SEVENTY TWO THOUSAND ONE HUNDRED SIXTY SIX Rupees SEVENTY THREE Paise

Total invoice THIRTY LAKH NINETY FIVE THOUSAND THREE HUNDRED FIFTEEN Rupees THIRTY THREE Paise

Remark

CERTIFIED THAT THE PARTICULARS GIVEN ABOVE ARE TRUE AND CORRECT AND AMOUNT INDICATED REPRESENTS THE PRICE ACTUALLY CHARGED AND THAT THERE IS NO FLOW OF ADDITIONAL CONSIDERATION DIRECTLY OR INDIRECTLY FROM THE BUYER.

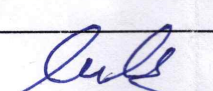
Received the above Goods in Good Condition	Preparation Dt. Tm.:	For and on behalf of NATIONAL ALUMINIUM COMPANY LIMITED P. C. SAHU Manager (Despatch) Naico, Smelter Plant
	Removal Dt. Tm.:	
		
	Handling Agent	