

Jindal Aluminium Limited, Bangalore.		<u>CUSTOMER REGISTRATION FORM</u>	Marketing Department
1	Customer Name	PrinceCare Homes LLP	
2	Address with PIN Code	702, Runwal & Omkar Esquare, Eastern Express Highway, Sion (E), Mumbai - 400022	
3	Name of Contact Persons (2 Nos.) with Contact Nos.	Bhavesh Shah-9833573659	
		Raxit Pasad - 9820281226	
4	Telephone No (With STD/ ISD code)	022 24017711/22	
5	What's App No (With ISD code if outside India)	9833573659	
6	Email ID	bshah@princecare.in	
7	Location - City / State / Zone	Mumbai, Maharashtra	
8	Customer Types :	Construction	
	a. Govt. Company		
	b. PSU		
	c. OEM		
	d. Fabricator		
	e. Contractor		
f. Trader			
9	Other Information - Sis Concern Company etc.	-	
10	Bank Details		
	Name of the Bank	-	
	Branch	-	
	A/c No. With copy of Cancelled cheque	-	
	IFSC Code	-	
	Bank Contact Detail - Email / Phone No.	-	
11	GST No Provide copy of GST Registration Certificate	27AADFE2440F1ZV (Copy Attached)	
12	PAN No. Provide copy of PAN	AADFE2440F (Copy Attached)	
Date:21.08.2020 Place:Mumbai		  Signature of Customer's Authorized Person with Company Seal	

Jindal Aluminium Limited, Bangalore.		<u>CUSTOMER REGISTRATION FORM</u>	Marketing Department
1	PAYMENT INFORMATION:		
	Payment Terms (need drop down menu such as advance payment (30:70 or 100 % before dispatch) credit period, credit through Clean, LC, BG etc.)	30% Advance (Paid already) 70% Before Despatch	
	Credit Limit	-	
	Additional Credit Limit	-	
2	Bank Guarantee – Details: (If applicable, the below fields are mandatory)	-	
	Validity	-	
	Expiry Date	-	
	Amount	-	
3	Black Listed	NA	
10	TECHNICAL INFORMATION: -		
	End Application - Actual End Application of Product - Door, Window, Pump Body, Pneumatic etc.	Lift Framing	
	Industries - 12 Category (Building & Cons, Automobile, Transmission & Distribution, Electrical & Electronic, Defence, Medical, Automation, Solar, AHU, Modular, Textile & Defence)	Building & Construction	
	Aesthetic Requirement - Selection (Powder Coating / Anodising / PVDF / Achromatizing)	-	
	Special Tolerance Requirement	-	
	Special Packing Requirement	HDPE Packing	
	Special Remarks.	-	
Registration done by Employee Name: <i>BHAVESH SHAY</i>		<i>Bhavesh</i>	
Date:		Signature of the Employee.	

Customer name:

Date: 20-08-2020

Location:

Questionnaire for New Die Development

Sl. No.	Information Requested	Reply
1	What is the end application of these profiles?	Will act as a corner profile for Tiling work
2	Is there any assembly of these profiles, if yes, please provide the details?	No
3	Whether there will be any bending of profiles at your end? If yes, please provide the details.	No
4	Whether any machining will be done at your end? if yes, please specify hardness required.	No. It will only be cut at right angle junctions to construct frame
5	Whether there will be any surface finish like anodizing / powder coating?	Yes. Powder coating is proposed
6	Please define expose area on the drawing. Please ignore, if already defined.	
7	Please define critical dimensions in the drawings. Please ignore, if already defined.	
8	Small quantity in shorter lengths is acceptable? If yes, what is the minimum length / optimal length?	It should be as per PO
9	Please specify packing requirements	

Note:- Above information will help in proper designing / developing of dies suitable to your application and will help in supplying correct product and in suitable packing for long voyage.

P. Chandel
Seal & Signature



P-21340

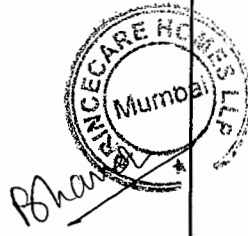
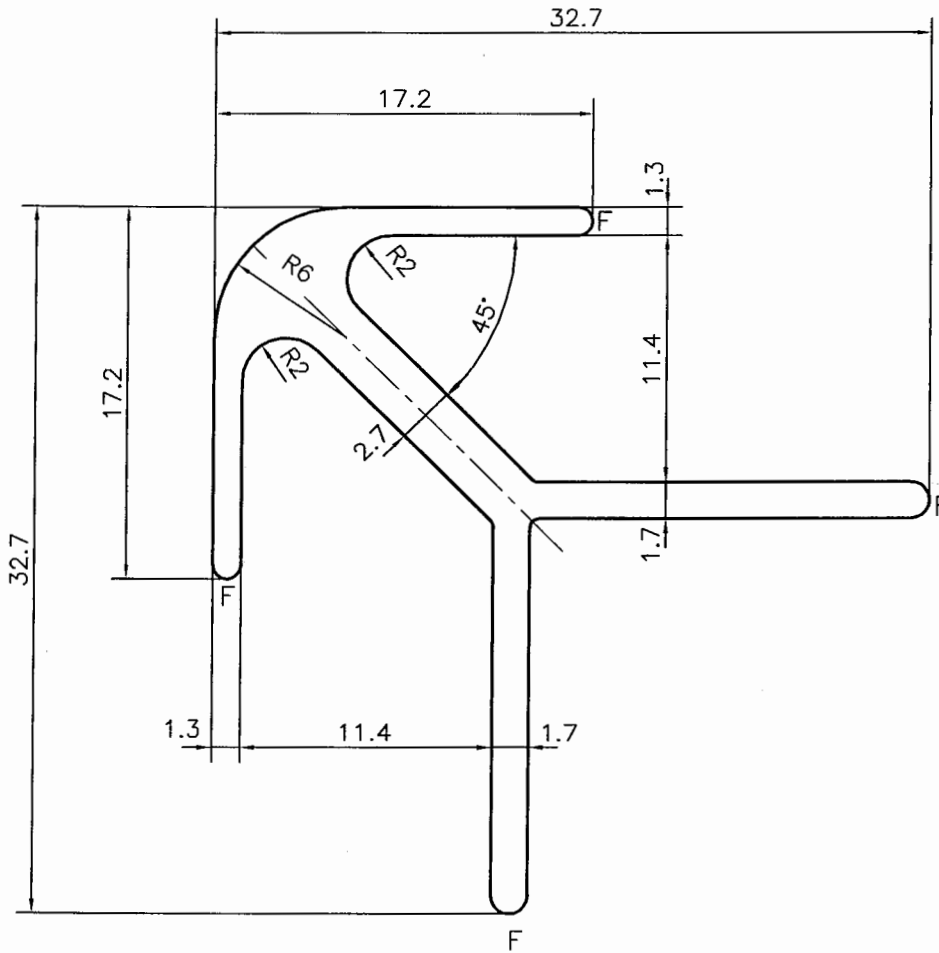
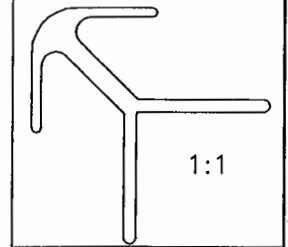

F = FULL RADIUS (4 PLACES)

1) THE WELDING LINE IN THE EXPOSED SURFACE OF PROFILE IS UNAVOIDABLE. 2) PLEASE SPECIFY IMPORTANT SIZES. 3) PLEASE SPECIFY IF THIS PROFILE MATCHES WITH OTHER PROFILES. 4) PLEASE SPECIFY EXPOSED SURFACE. OTHER WISE CONSIDERED AS NO EXPOSED SURFACE. 5) FINISH :- MILL FINISH / ANODIZING / POWDER COATING

TOLERANCES ON OVERALL WIDTHS & WIDTHS ACROSS FLATS OF BARS, & REGULAR SECTIONS			
UPTO 6.40mm - ±0.20	UPTO 32.0mm - ±0.38	UPTO 120.0mm - ±0.85	1. STRAIGHTNESS=1.7mm/M 2. TWIST=1.7mm/M 3. ANGULARITY= ±2° 4. FLATNESS =0.007xWIDTH
UPTO 10.0mm - ±0.23	UPTO 50.0mm - ±0.46	UPTO 160.0mm - ±1.02	
UPTO 12.0mm - ±0.25	UPTO 60.0mm - ±0.53	UPTO 200.0mm - ±1.14	
UPTO 16.0mm - ±0.28	UPTO 80.0mm - ±0.69	UPTO 250.0mm - ±1.40	
UPTO 25.0mm - ±0.30	UPTO 100.0mm - ±0.75	UPTO 300.0mm - ±1.65	



JINDAL ALUMINIUM LTD.
BANGALORE-560073 (INDIA)

SYMBOL OF QUALITY
AN ISO 9001 COMPANY

- ALL DIMENSIONS ARE IN mm.
- ROUND OFF ALL SHARP CORNERS WITH 0.40 mm.
- TOLERANCES WILL BE AS PER IS:3965-1981, UNLESS OTHERWISE SPECIFIED

		NAME	DATE
DRAWN		J.P.KAUSHIK	19-08-2020
CHECKED			
APPROVED			
SCALE		3:1	
AREA mm ²		152.891	
PERIMETER mm.		158.162	
WEIGHT kg/m		0.413	
DRAWING No.		SECTION No.	
P-21340		-	
-		-	

PARTY'S NAME	PRINCE CARE HOMES LLP, MUMBAI
PARTY'S DRAWING No.	AS PER SAMPLE
ALLOY & TEMPER	6063 T6
DESCRIPTION	DISPLAY SECTION



Government of India
Form GST REG-06
[See Rule 10(1)]

Registration Certificate

Registration Number :27AADFE2440F1ZV

1.	Legal Name	PRINCECARE HOMES LLP			
2.	Trade Name, if any	M/s PRINCECARE HOMES LLP			
3.	Constitution of Business	Limited Liability Partnership			
4.	Address of Principal Place of Business	702, RUNWAL OMKAR ESQUARE, EASTERN EXPRESS HIGHWAY, SION, Mumbai Suburban, Maharashtra, 400022			
5.	Date of Liability	01/07/2017			
6.	Period of Validity	From	01/07/2017	To	NA
7.	Type of Registration	Regular			
8.	Particulars of Approving Authority				
Signature					
Name					
Designation					
Jurisdictional Office					
9.	Date of issue of Certificate	21/09/2017			
Note: The registration certificate is required to be prominently displayed at all places of business in the State.					

This is a system generated digitally signed Registration Certificate issued based on the deemed approval of the application for registration



*For Jindal Bangalore
22/8/20*