

BEFORE APPROVAL CHECK ALL DIMENSIONS PROPERLY

# PROPOSED DRAWING

## Q00520

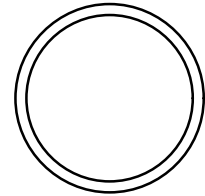

SCALE 1:1

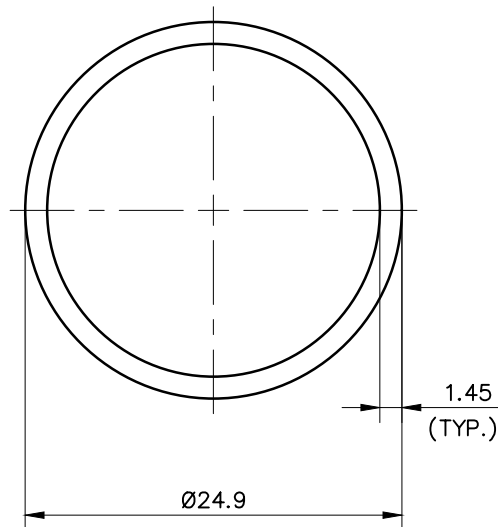

- 1. STRAIGHTNESS= 1.7mm/M
- 2. TWIST= 1.7mm/M
- 3. ANGULARITY=  $\pm 2^\circ$
- 4. FLATNESS= 0.007xWIDTH

**UNCONTROLLED COPY**

1) THE WELDING LINE IN THE EXPOSED SURFACE OF PROFILE IS UNAVOIDABLE. 2) PLEASE SPECIFY IMPORTANT SIZES.  
 3) PLEASE SPECIFY IF THIS PROFILE MATCHES WITH OTHER PROFILES. 4) PLEASE SPECIFY EXPOSED SURFACE. OTHER WISE CONSIDERED AS NO EXPOSED SURFACE. 5) FINISH :-  MILL FINISH /  ANODIZING /  POWDER COATING



SYMBOL OF QUALITY  
AN ISO 9001 COMPANY

**JINDAL ALUMINIUM LTD.**  
*BHIWADI-301019 (INDIA)*

	NAME	DATE
DRAWN	ASHUTOSH	11-04-2023
CHECKED		
APPROVED		
SCALE		1:1&2:1
AREA mm <sup>2</sup>		106.82
PERIMETER mm.		78.23
WEIGHT kg/m		0.288
DRAWING No.		SECTION No.

- 1. ALL DIMENSIONS ARE IN mm.
- 2. ROUND OFF ALL SHARP CORNERS WITH 0.40 mm.
- 3. TOLERANCES WILL BE AS PER BS:EN-755-9 , UNLESS OTHERWISE SPECIFIED

PARTY'S NAME	M/s. ROYAL AUTO TEAM
PARTY'S DRAWING No.	AS PER DRAWING -N892625-C2D1 (Q00520)
ALLOY & TEMPER	6063-T6
DESCRIPTION	ROUND TUBE