

BEFORE APPROVAL CHECK ALL DIMENSIONS PROPERLY

PROPOSED DRAWING

Q00584

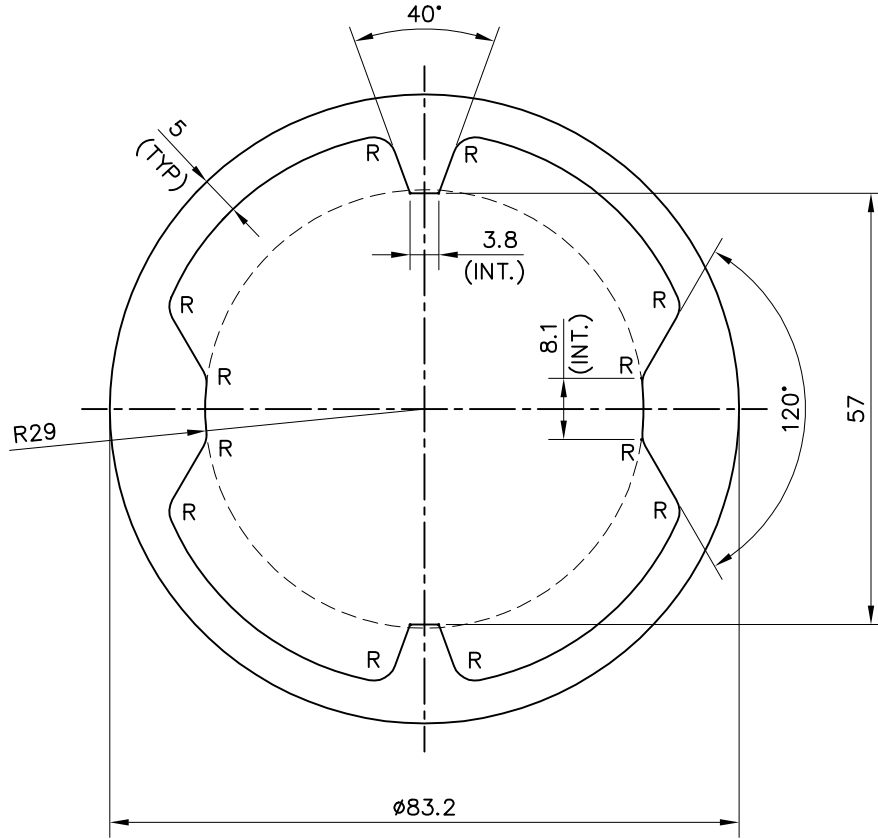

NOTE:-

R= RADIUS 3 mm (12 PLACES)

1. STRAIGHTNESS= 1.7mm/M
2. TWIST= 1.7mm/M
3. ANGULARITY= $\pm 2^\circ$
4. FLATNESS= 0.007xWIDTH

UNCONTROLLED COPY

1) THE WELDING LINE IN THE EXPOSED SURFACE OF PROFILE IS UNAVOIDABLE. 2) PLEASE SPECIFY IMPORTANT SIZES. 3) PLEASE SPECIFY IF THIS PROFILE MATCHES WITH OTHER PROFILES. 4) PLEASE SPECIFY EXPOSED SURFACE. OTHERWISE CONSIDERED AS NO EXPOSED SURFACE. 5) FINISH :- MILL FINISH / ANODIZING / POWDER COATING



SYMBOL OF QUALITY
AN ISO 9001 COMPANY

JINDAL ALUMINIUM LTD.
BHIWADI-301019 (INDIA)

	NAME	DATE
DRAWN	AMIT	05-05-2023
CHECKED		
APPROVED		
SCALE		1:1
AREA mm ²		1615.42
PERIMETER mm.		261.381
WEIGHT kg/m		4.362
DRAWING No.		SECTION No.
-		-
-		
-		

1. ALL DIMENSIONS ARE IN mm. 2. ROUND OFF ALL SHARP CORNERS WITH 0.40 mm. 3. TOLERANCES WILL BE AS PER BS:EN-755-9 , UNLESS OTHERWISE SPECIFIED	
PARTY'S NAME	M/s. ANAND NVH PRODUCTS (P) LTD., GURGAON
PARTY'S DRAWING No.	AS PER DRAWING (U-ET11606-D12) - Q00584
ALLOY & TEMPER	6063-T6
DESCRIPTION	MISCELLANEOUS TUBE