

BEFORE APPROVAL CHECK ALL DIMENSIONS PROPERLY

PROPOSED DRAWING

Q00589

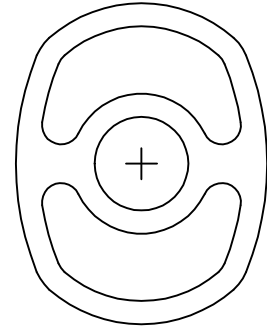

SCALE 1:1

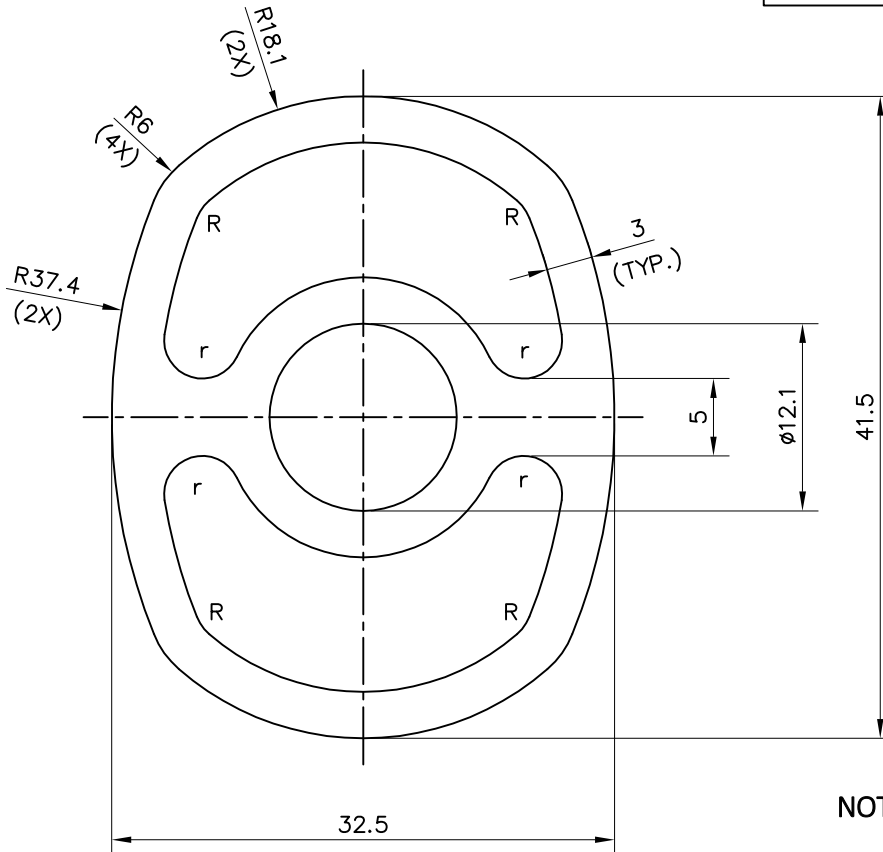

NOTE:-

R= RADIUS 3 mm (4 PLACES)
r= RADIUS 2.5 mm (2 PLACES)

1. STRAIGHTNESS= 1.7mm/M
2. TWIST= 1.7mm/M
3. ANGULARITY= $\pm 2^\circ$
4. FLATNESS= 0.007xWIDTH

UNCONTROLLED COPY

1) THE WELDING LINE IN THE EXPOSED SURFACE OF PROFILE IS UNAVOIDABLE. 2) PLEASE SPECIFY IMPORTANT SIZES. 3) PLEASE SPECIFY IF THIS PROFILE MATCHES WITH OTHER PROFILES. 4) PLEASE SPECIFY EXPOSED SURFACE. OTHERWISE CONSIDERED AS NO EXPOSED SURFACE. 5) FINISH :- MILL FINISH / ANODIZING / POWDER COATING



SYMBOL OF QUALITY
AN ISO 9001 COMPANY

JINDAL ALUMINIUM LTD.
BHIWADI-301019 (INDIA)

	NAME	DATE
DRAWN	AMIT	04-05-2023
CHECKED		
APPROVED		

1. ALL DIMENSIONS ARE IN mm.
2. ROUND OFF ALL SHARP CORNERS WITH 0.40 mm.
3. TOLERANCES WILL BE AS PER BS:EN-755-9 , UNLESS OTHERWISE SPECIFIED

SCALE	1:1 & 2:1
AREA mm ²	527.88
PERIMETER mm.	120.685
WEIGHT kg/m	1.425

PARTY'S NAME	M/s. ANAND NVH PRODUCTS (P) LTD., GURGAON	DRAWING No.	SECTION No.
PARTY'S DRAWING No.	AS PER DRAWING (I-ST18203-D11) - Q00589	-	-
ALLOY & TEMPER	6063-T6		
DESCRIPTION	MISCELLANEOUS SECTION		