

PROPOSED DRAWING

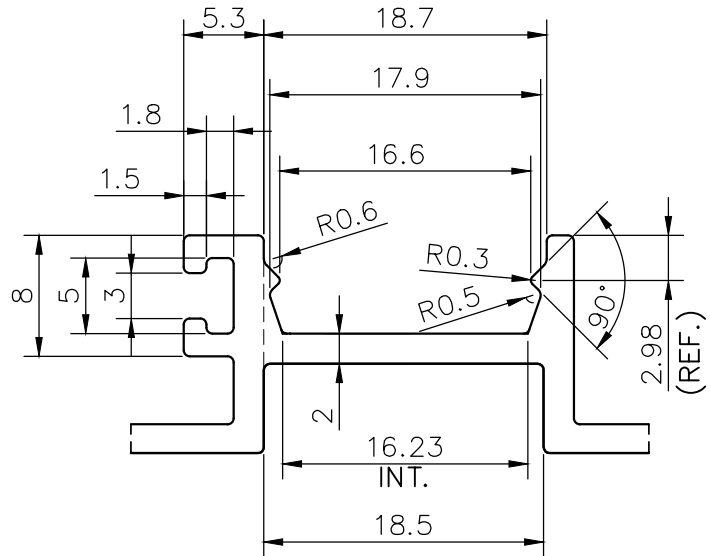

DETAIL A
SCALE 2:1

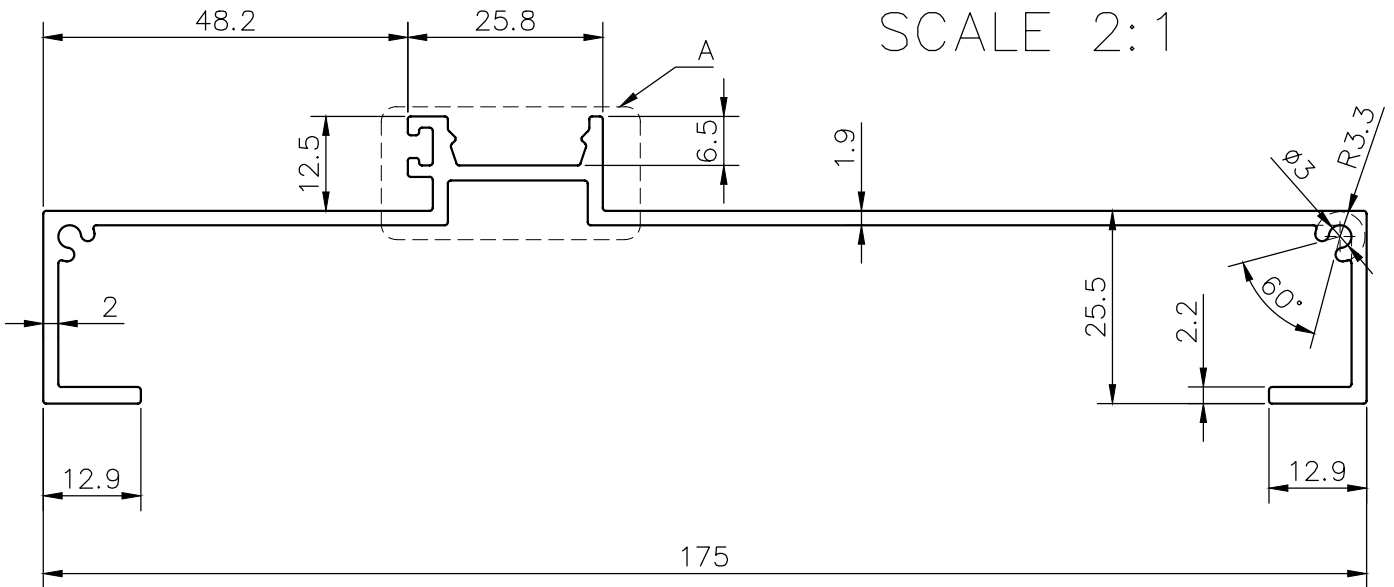

NOTE:-
MANY DIMENSIONS ARE NOT SPECIFIED IN YOUR DRAWING
PLEASE CHECK ALL DIMENSION CAREFULLY & CONFIRM

- 1. STRAIGHTNESS= 1.7mm/M
- 2. TWIST= 1.7mm/M
- 3. ANGULARITY= $\pm 2^\circ$
- 4. FLATNESS= 0.007xWIDTH

Q00681

UNCONTROLLED COPY

1) THE WELDING LINE IN THE EXPOSED SURFACE OF PROFILE IS UNAVOIDABLE. 2) PLEASE SPECIFY IMPORTANT SIZES. 3) PLEASE SPECIFY IF THIS PROFILE MATCHES WITH OTHER PROFILES. 4) PLEASE SPECIFY EXPOSED SURFACE. OTHER WISE CONSIDERED AS NO EXPOSED SURFACE. 5) FINISH :- MILL FINISH / ANODIZING / POWDER COATING

 SYMBOL OF QUALITY AN ISO 9001 COMPANY	JINDAL ALUMINIUM LTD. BHIWADI-301019 (INDIA)	NAME	DATE
		DRAWN	ASHUTOSH 19-05-2023
		CHECKED	
		APPROVED	
1. ALL DIMENSIONS ARE IN mm. 2. ROUND OFF ALL SHARP CORNERS WITH 0.40 mm. 3. TOLERANCES WILL BE AS PER BS:EN-755-9 , UNLESS OTHERWISE SPECIFIED		SCALE	1:1
		AREA mm ²	561.17
		PERIMETER mm.	562.51
		WEIGHT kg/m	1.515
PARTY'S NAME	VE-LUXE SOLUTIONS PRIVATE LIMITED, NOIDA	DRAWING No.	SECTION No.
PARTY'S DRAWING No.	AS PER DRAWING		
ALLOY & TEMPER	6063-T6		
DESCRIPTION	CURTAIN-WALL SECTION		