

P-JAL-B-556-1  
 -  
 -

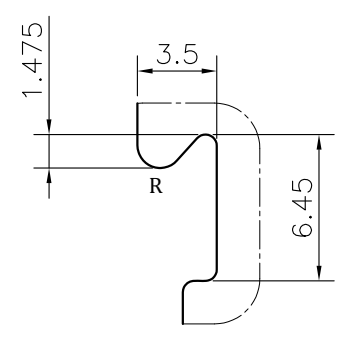

DETAIL A  
 SCALE 3:1

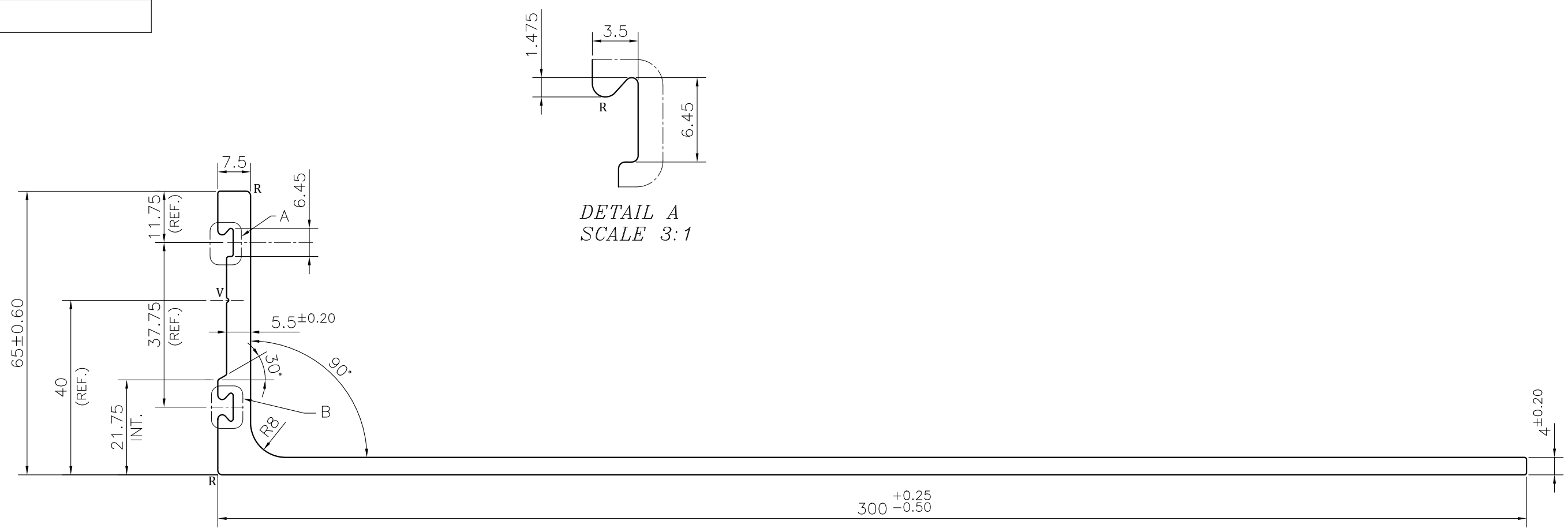
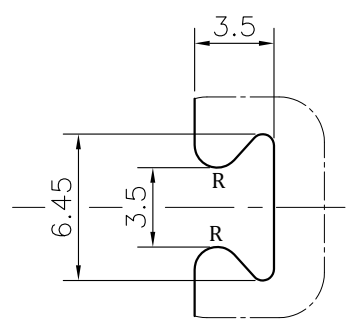

DETAIL B  
 SCALE 3:1

NOTE:-

- ☞ ROUND OFF ALL SHARP CORNERS WITH 0.50 mm.
- ☞ FE:- NOT MORE THAN 0.4%, MG:- 0.8 TO 1.2%
- ☞ HARDNESS :- 56HRB
- ☞ UTS :- 280 TO 300 MIN MPA
- ☞ SOME DIMENSIONS AND REFERENCES ARE NOT SPECIFIED IN CUSTOMER DRAWING PLEASE CHECK ALL DIMENSIONS AND PLEASE SPECIFY IF THIS PROFILE MATCHES WITH OTHER PROFILES.

NOTE:-

- R= 1.0 RADIUS (5 PLACES)**
- V= 0.5x60° V-GROOVE (1 PLACE)**

1. STRAIGHTNESS= 1.0mm/M
2. TWIST= 1.0mm/M
3. ANGULARITY= ±1°
4. FLATNESS= ±0.50mm

UNCONTROLLED COPY

1) THE WELDING LINE IN THE EXPOSED SURFACE OF PROFILE IS UNAVOIDABLE. 2) PLEASE SPECIFY IMPORTANT SIZES. 3) PLEASE SPECIFY IF THIS PROFILE MATCHES WITH OTHER PROFILES. 4) PLEASE SPECIFY EXPOSED SURFACE. OTHERWISE CONSIDERED AS NO EXPOSED SURFACE. 5) FINISH :-  MILL FINISH /  ANODIZING /  POWDER COATING

 SYMBOL OF QUALITY AN ISO 9001 COMPANY	<b>JINDAL ALUMINIUM LTD.</b> BHIWADI-301019 (INDIA)	NAME	DATE
		DRAWN	ASHUTOSH 01-06-2024
		CHECKED	
		APPROVED	
1. ALL DIMENSIONS ARE IN mm. 2. ROUND OFF ALL SHARP CORNERS WITH 0.50 mm. 3. TOLERANCES WILL BE AS PER EN 12020-2 , UNLESS OTHERWISE SPECIFIED		SCALE	1:1
		AREA mm <sup>2</sup>	1578.513
		PERIMETER mm.	742.29
		WEIGHT kg/m	4.262
PARTY'S NAME	KNEST MANUFACTURERS LLP, PUNE	DRAWING No.	SECTION No.
PARTY'S DRAWING No.	AS PER DRAWING	P-JAL-B-556-1	-
ALLOY & TEMPER	6061 T6	PRODUCT CODE:-029	
		HSN CODE:- 76042990	
DESCRIPTION	FORM WORK SECTION- 300 L PROFILE		

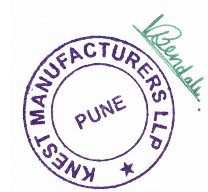

05 June 2024