P-JAL-B-350

–

Q03622

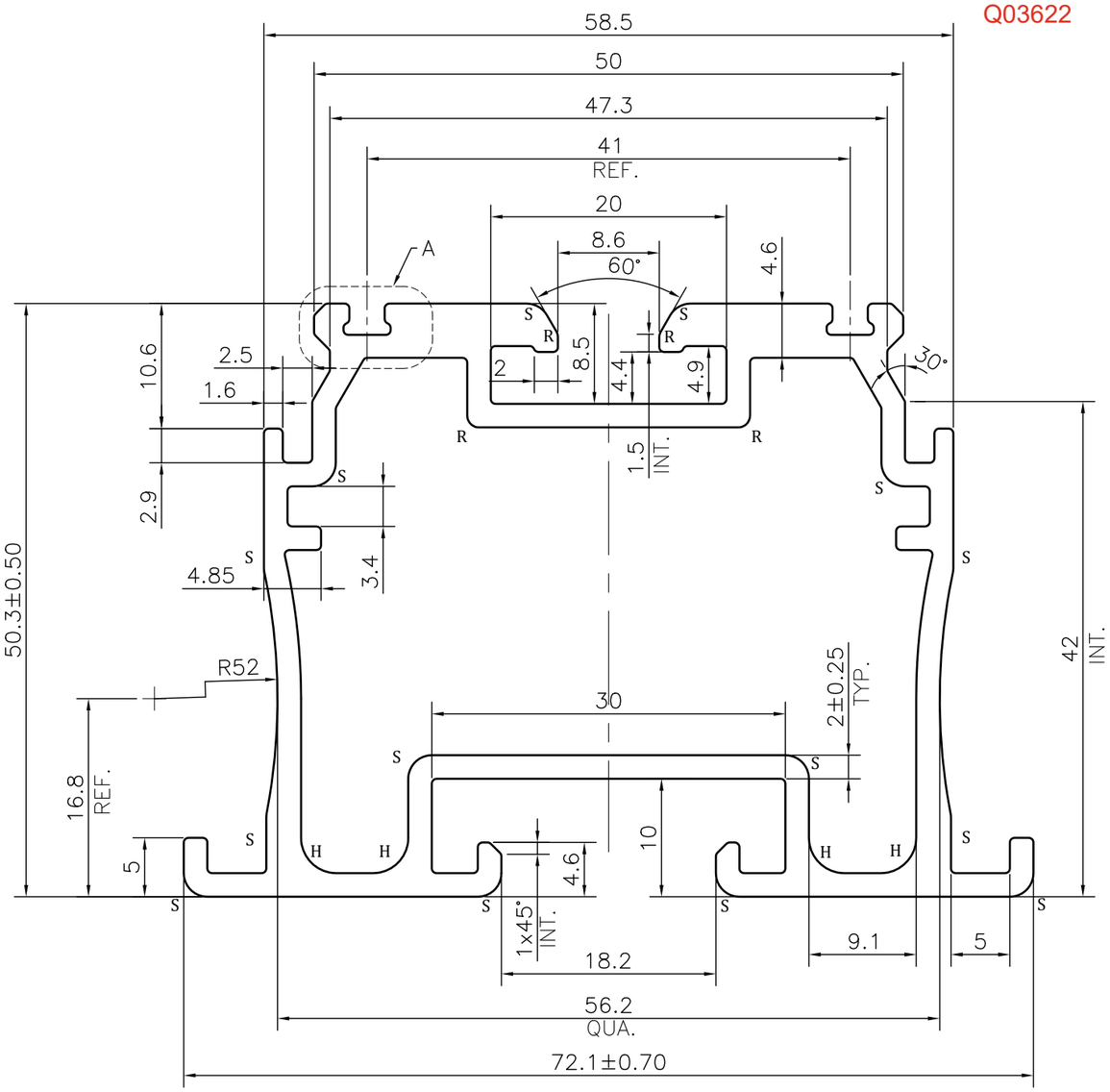

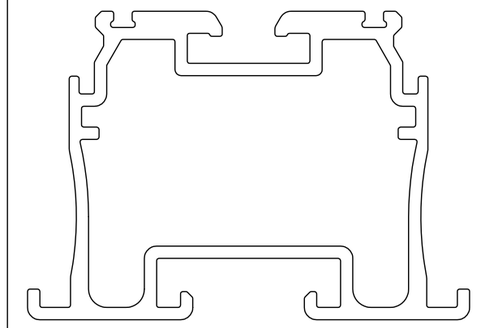

SCALE 1:1

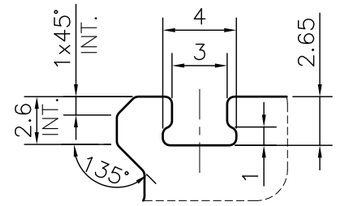

DETAIL A
SCALE 3:1

NOTE:-
R= 1.0 RADIUS (4 PLACES)
S= 2.0 RADIUS (14 PLACES)
H= 3.0 RADIUS (4 PLACES)

1. STRAIGHTNESS= 1.7mm/M
2. TWIST= 1.7mm/M
3. ANGULARITY= ±2°
4. FLATNESS= 0.007xWIDTH

Q00991

UNCONTROLLED COPY

1) THE WELDING LINE IN THE EXPOSED SURFACE OF PROFILE IS UNAVOIDABLE. 2) PLEASE SPECIFY IMPORTANT SIZES. 3) PLEASE SPECIFY IF THIS PROFILE MATCHES WITH OTHER PROFILES. 4) PLEASE SPECIFY EXPOSED SURFACE. OTHERWISE CONSIDERED AS NO EXPOSED SURFACE. 5) FINISH :- ☐ MILL FINISH / ☐ ANODIZING / ☐ POWDER COATING

JINDAL
SYMBOL OF QUALITY
AN ISO 9001 COMPANY

JINDAL ALUMINIUM LTD.
BHIWADI-301019 (INDIA)

	NAME	DATE
DRAWN	ASHUTOSH	16-10-2023
CHECKED		
APPROVED		

1. ALL DIMENSIONS ARE IN mm.
2. ROUND OFF ALL SHARP CORNERS WITH 0.40 mm.
3. TOLERANCES WILL BE AS PER BS:EN-755-9 , UNLESS OTHERWISE SPECIFIED

SCALE	2:1
AREA mm^2	678.327
PERIMETER mm.	364.166
WEIGHT kg/m	1.831

PARTY'S NAME	SARRK INTERNATIONAL, FARIDABAD
PARTY'S DRAWING No.	AS PER SAMPLE
ALLOY & TEMPER	6063 T6 — PRODUCT CODE:-085 — HSN CODE:- 76042100
DESCRIPTION	AUTOMOBILE SECTION

DRAWING No.	SECTION No.
P-JAL-B-350	–
–	–