

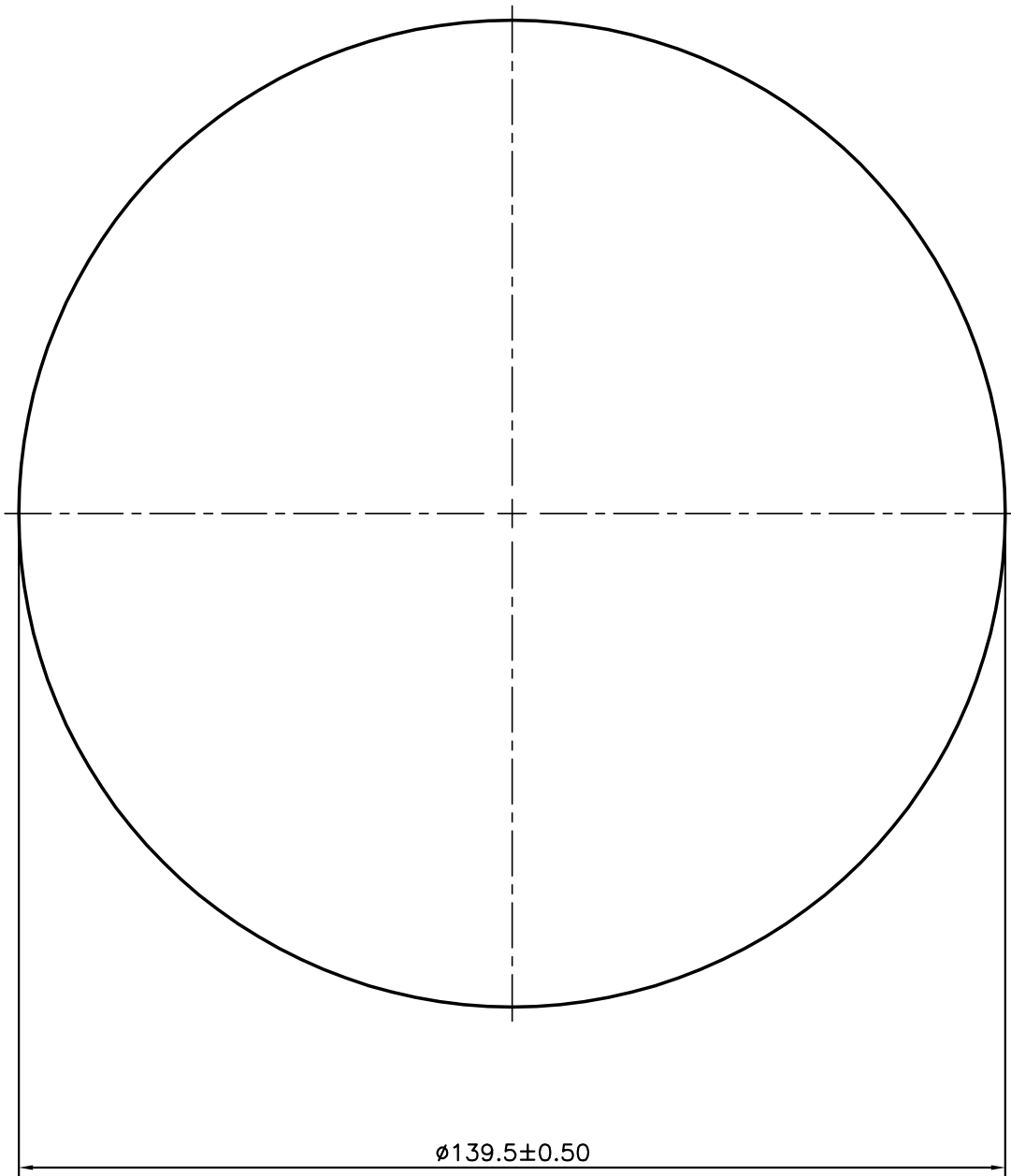

P-10445-2

S2776

11178



|  |   |                      |             |            |
|--|---|----------------------|-------------|------------|
| <br>SYMBOL OF QUALITY<br>AN ISO 9001 COMPANY                      | <b>JINDAL ALUMINIUM LTD.</b><br><i>BANGALORE-560073 (INDIA)</i> |                      | NAME        | DATE       |
|  |   | DRAWN                | J.P.KAUSHIK | 29-11-2010 |
| 1. ALL DIMENSIONS ARE IN mm.<br>2. ROUND OFF ALL SHARP CORNERS WITH 0.40 mm.<br>3. TOLERANCES WILL BE AS PER IS:3965-1981 UNLESS OTHERWISE SPECIFIED |   | CHECKED              |             |            |
|  |   | APPROVED             | J.N.RAI     | 01-12-2010 |
| PARTY'S NAME<br>AL-CAN EXPORT PVT. LTD., THANE   |   | SCALE                | 1:1         |            |
|  |   | AREA mm <sup>2</sup> | 15284.045   |            |
| PARTY'S DRAWING No.<br>AS PER SPECIFICATION  |   | PERIMETER mm.        | 438.252     |            |
|  |   | WEIGHT kg/m          | 41.267      |            |
| ALLOY & TEMPER<br>6061 'O'   |   | DRAWING No.          | SECTION No. |            |
|  |   | P-10445-2            | -           |            |
| DESCRIPTION<br>ROUND ROD   |   | S2776                | S2776       |            |
|  |   | 11178                | 11178       |            |
|  |   |                      |             |            |
|  |   |                      |             |            |