

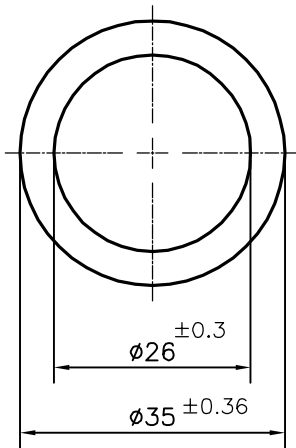

2272	<p>☞ TOLERANCE ADDED ON ID <math>\phi 26^{\pm 0.3}</math> &amp; OD <math>\phi 35^{\pm 0.36}</math> AS PER PARTY REQUIREMENT, THEIR FAX REF. No. SSBIL:RKT:96-97/79 (DATED:- 16-07-1996)</p>
13202	

**TOLERANCES FOR VISOKA :- ID -  $\phi 26^{\pm 0.35}$**   
**THICKNESS - 4.5  $\pm 0.15$**



 SYMBOL OF QUALITY AN ISO 9001 COMPANY	<b>JINDAL ALUMINIUM LTD.</b> BANGALORE-560073 (INDIA)		NAME	DATE
		DRAWN	S.KUMAR	02-04-1986
1. ALL DIMENSIONS ARE IN mm. 2. ROUND OFF ALL SHARP CORNERS WITH 0.40 mm. 3. TOLERANCES WILL BE AS PER IS:2673-2002 , UNLESS OTHERWISE SPECIFIED		CHECKED		
		APPROVED	S.S.GARG	10-04-2015
PARTY'S NAME S.S. BUSHING LTD., BANGALORE		SCALE		1:1
		AREA mm <sup>2</sup>		431.184
PARTY'S DRAWING No. AS PER DRAWING		PERIMETER mm.		109.956
		WEIGHT kg/m		1.164
ALLOY & TEMPER HE30 WP		DRAWING No.	SECTION No.	
		2272	2272	
DESCRIPTION ROUND TUBE		13202	13202	