9328
12075
20924

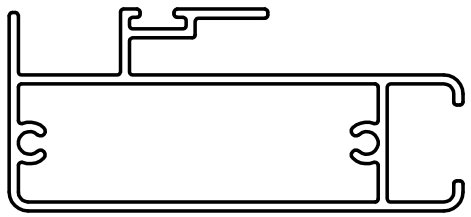

SCALE 1:1

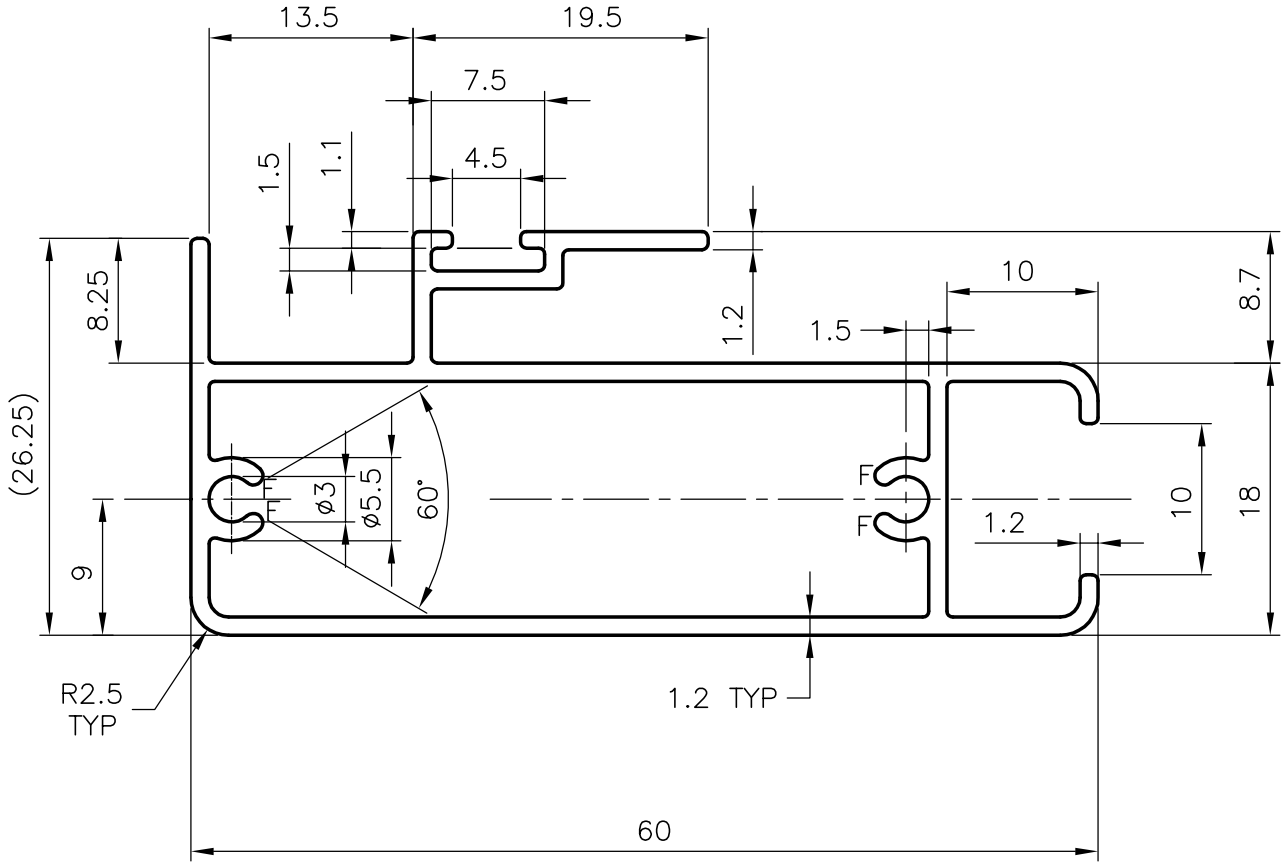

GENERAL WALL THICKNESS:–1.2mm

F=FULL RADII (4–PLCS)

JINDAL SYMBOL OF QUALITY AN ISO 9002 COMPANY	*JINDAL ALUMINIUM LTD.* *BANGALORE–560073 (INDIA)*		NAME	DATE
		DRAWN	RANGASWAMY	25–02–01
		CHECKED		
		APPROVED		
1. ALL DIMENSIONS ARE IN mm. 2. ROUND OFF ALL SHARP CORNERS WITH 0.40 mm. 3. TOLERANCES WILL BE AS PER IS:6477–1983 UNLESS OTHERWISE SPECIFIED		SCALE	2:1 & 1:1	
PARTY'S NAME	GENERAL CATEGORY (MUMBAI MARKET)	WEIGHT kg/m	0.683	
PARTY'S DRAWING No.	AS PER SKETCH	SECTION No.	20924	
ALLOY & TEMPER	HE9 WP	DRAWING No.	20924	
DESCRIPTION	WINDOW SECTION			