

P-4111
S960
2970
22720

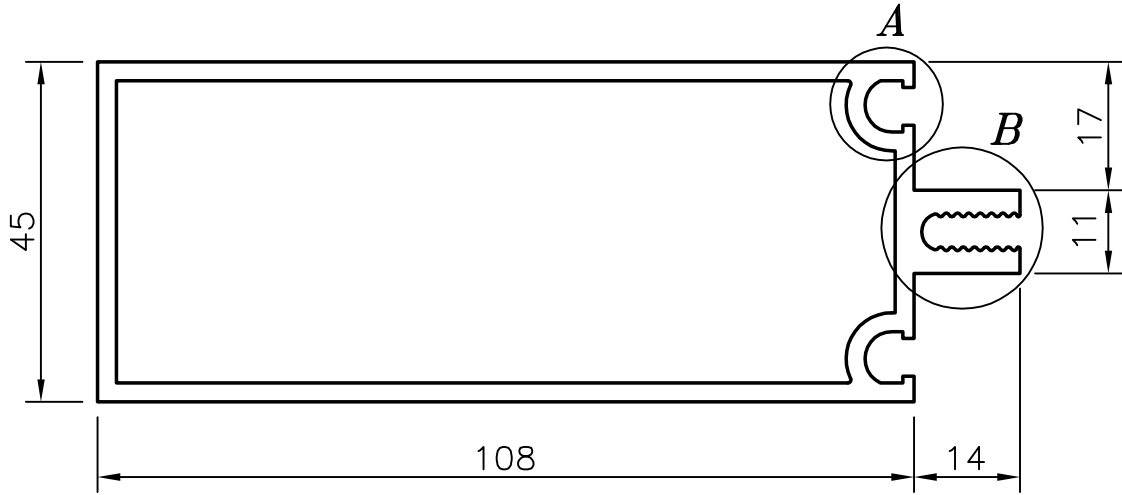

GENERAL WALL THICKNESS:- 2.50 mm.

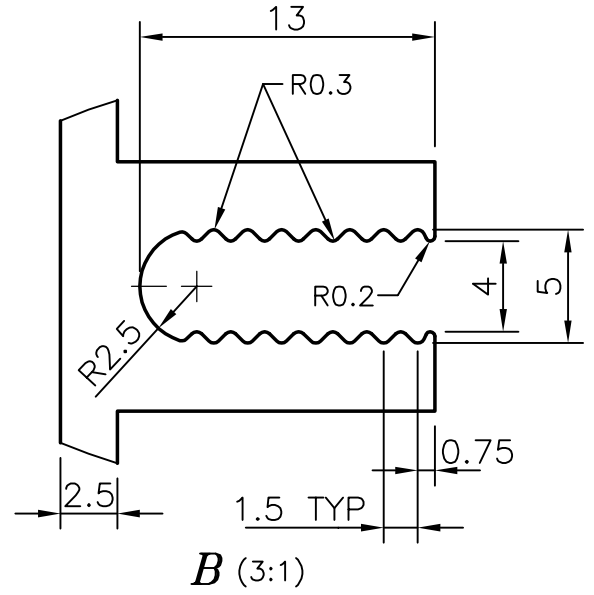
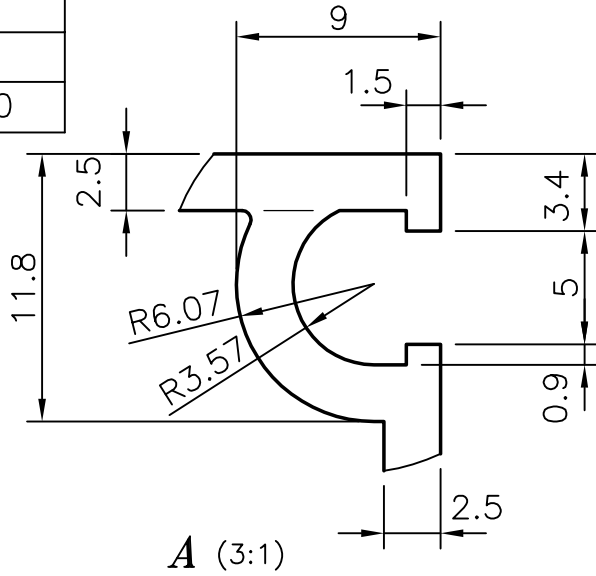

SYMBOL OF QUALITY
AN ISO 9002 COMPANY

JINDAL ALUMINIUM LTD.
BANGALORE-560073 (INDIA)

| | NAME | DATE |
|----------------------|------------|----------|
| DRAWN | R.D.Sharma | 27-01-03 |
| CHECKED | | |
| APPROVED | | |
| SCALE | 1:1 & 3:1 | |
| AREA mm ² | 866.9 | |
| PERIMETER mm. | 391.8 | |
| WEIGHT kg/m | 2.341 | |
| SECTION No. | 22720 | |
| DRAWING No. | 22720 | |

1. ALL DIMENSIONS ARE IN mm.
2. ROUND OFF ALL SHARP CORNERS WITH 0.40 mm.
3. TOLERANCES WILL BE AS PER IS: 6477-1983 UNLESS OTHERWISE SPECIFIED

PARTY'S NAME LIKPROOF INDIA PVT. LTD., MUMBAI

PARTY'S DRAWING No. AC/LK/EX-01

ALLOY & TEMPER HE9 WP

DESCRIPTION CURTAIN WALL SECTION-MULLION