

P-4114

S963

22767

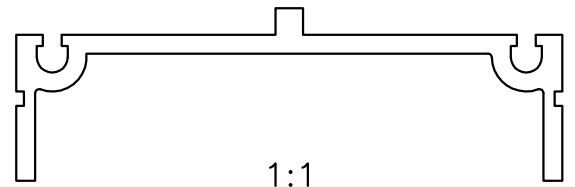

1:1

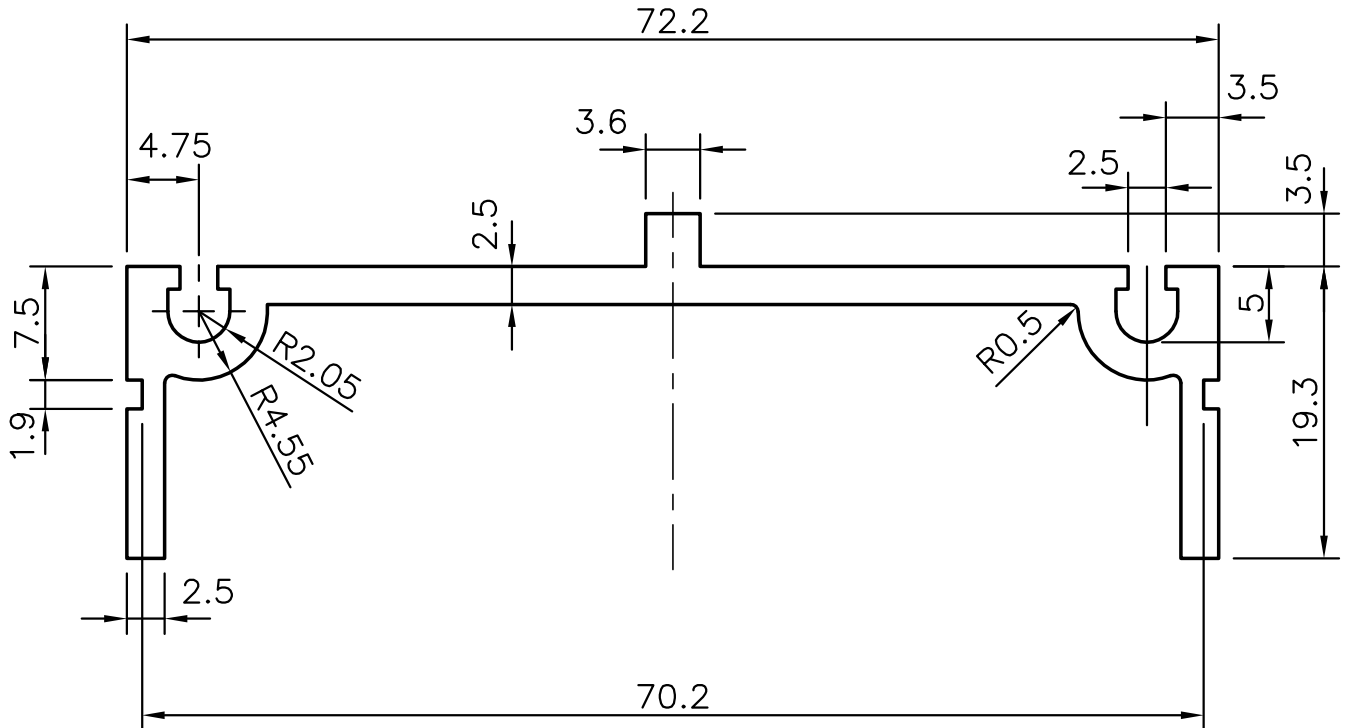

1. GENERAL WALL THICKNESS:- 2.50 mm.
2. MATCHING SECTION:- S962



SYMBOL OF QUALITY  
AN ISO 9002 COMPANY

**JINDAL ALUMINIUM LTD.**  
BANGALORE-560073 (INDIA)

	NAME	DATE
DRAWN	R.D.Sharma	27-01-03
CHECKED		
APPROVED		

1. ALL DIMENSIONS ARE IN mm.
2. ROUND OFF ALL SHARP CORNERS WITH 0.40 mm.
3. TOLERANCES WILL BE AS PER IS: 3965-1981 UNLESS OTHERWISE SPECIFIED

SCALE	2:1
AREA mm <sup>2</sup>	299.3
PERIMETER mm.	246.6
WEIGHT kg/m	0.808
SECTION No.	22767
DRAWING No.	22767

PARTY'S NAME LIKPROOF INDIA PVT. LTD., MUMBAI

PARTY'S DRAWING No. AS PER DRAWING

ALLOY & TEMPER HE9 WP

DESCRIPTION CURTAIN WALL SECTION