| | |
|---|---|
| P–6534 | |
| 22788 | x = RADIUS 1.0 mm (8 PLACE) |
| | V = VEE GROOVE 0.5x90°(2) |

GENERAL WALL THICKNESS 2.0 mm (TYP)

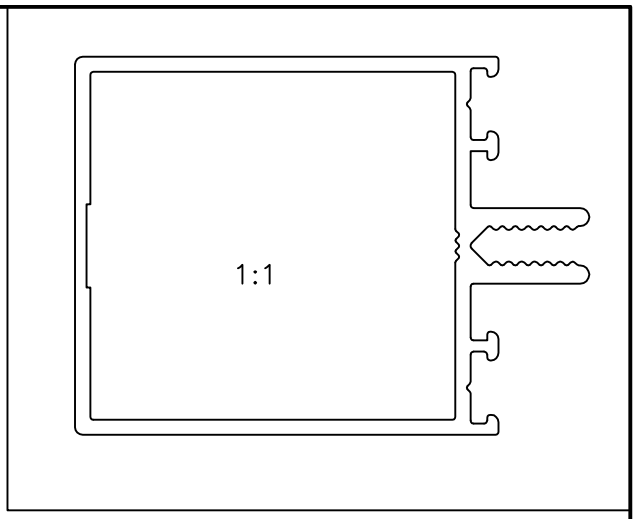


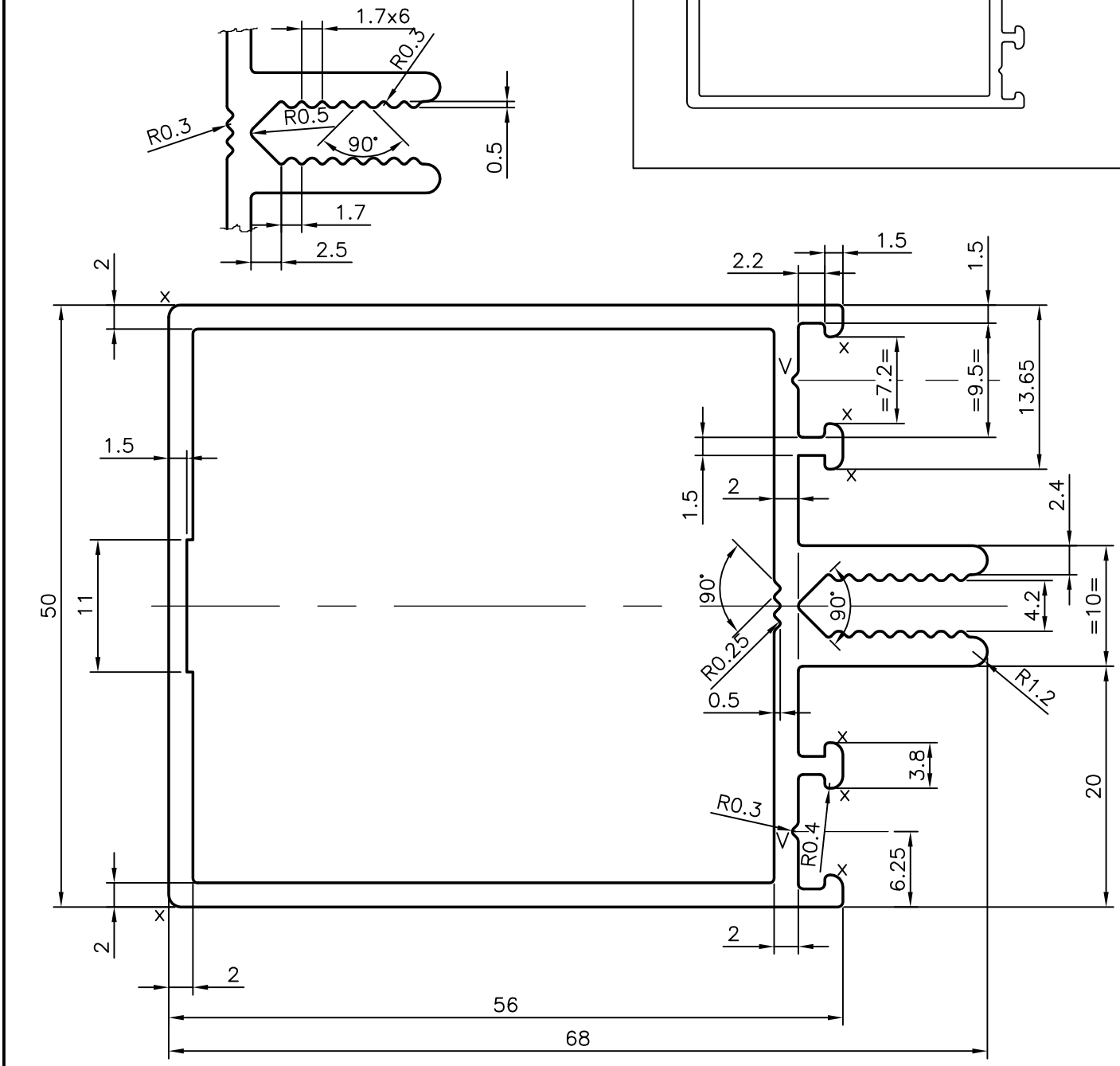


| | | | NAME | DATE |
|---|---|---|---|---|
| JINDAL SYMBOL OF QUALITY AN ISO 9001 COMPANY | *JINDAL ALUMINIUM LTD.* *BANGALORE–560073 (INDIA)* | DRAWN | J.P.KAUSHIK | 30–06–2006 |
| | | CHECKED | | |
| | | APPROVED | | |

1. ALL DIMENSIONS ARE IN mm.
2. ROUND OFF ALL SHARP CORNERS WITH 0.40 mm.
3. TOLERANCES WILL BE AS PER IS:6477–1983 UNLESS OTHERWISE SPECIFIED

| | |
|---|---|
| SCALE | 2:1 |
| AREA $mm^2$ | 503.317 |
| PERIMETER mm. | 304.827 |
| WEIGHT kg/m | 1.359 |

| | |
|---|---|
| PARTY'S NAME | GENERAL CATEGORY, KOLKATA MARKET |
| PARTY'S DRAWING No. | 1–12035 |
| ALLOY & TEMPER | 6063 T6 |
| DESCRIPTION | CURTAIN WALL SECTION |

| DRAWING No. | |
|---|---|
| P–6534 | – |
| 22788 | 22788 |