

P-12843

S3795

24867

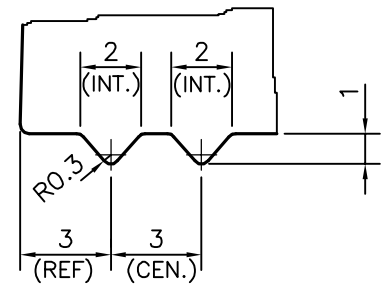
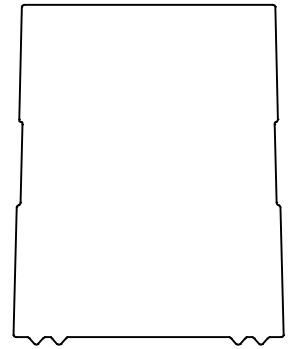
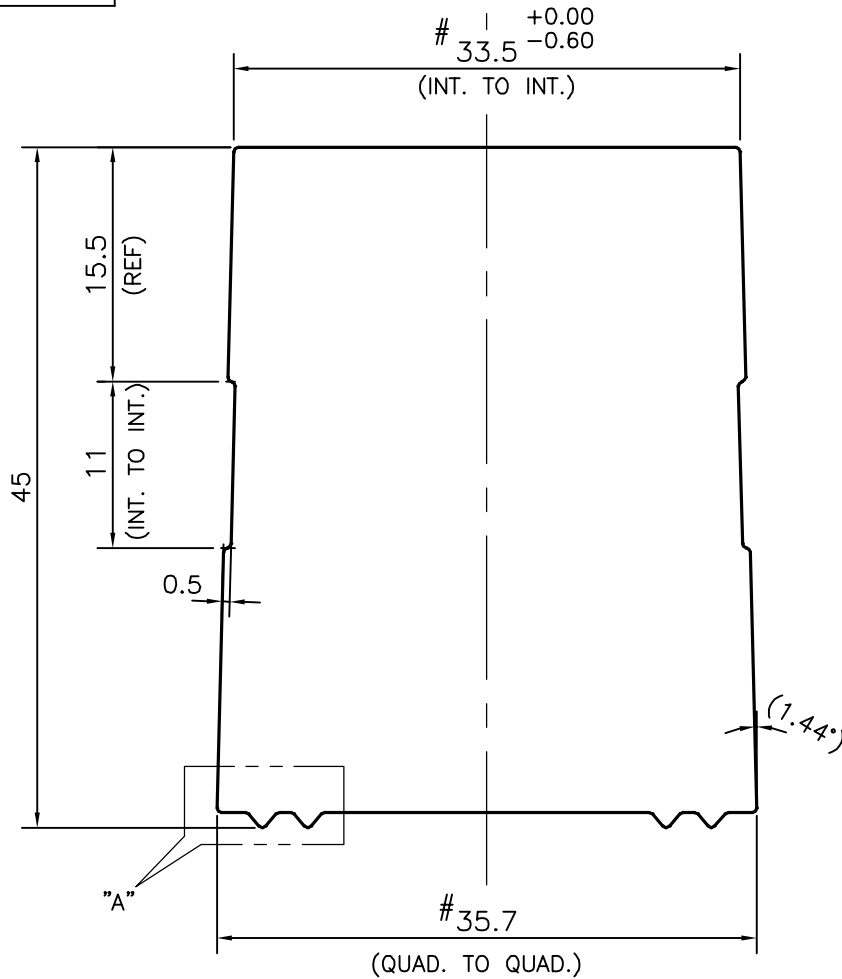

PLEASE NOTE:

- # MARKED DIMENSIONS ARE CRITICAL DIMENSIONS TO BE MAINTAINED.
- TWIST & BEND :- 1.70 mm/METER

TOLERANCE CHART CD = CIRCUMSCRIBING CIRCLE

| DIMENSION  | CD≤100 | 100<CD≤200 | 200<CD≤300 | 300<CD≤500 |
|------------|--------|------------|------------|------------|
| UPTO 10mm  | ±0.25  | ±0.30      | ±0.35      | ±0.40      |
| 10.0 -25.0 | ±0.30  | ±0.40      | ±0.50      | ±0.60      |
| 25.0 -50.0 | ±0.50  | ±0.60      | ±0.80      | ±0.90      |
| 50.0 -100  | ±0.70  | ±0.90      | ±1.10      | ±1.30      |
| 100 - 150  | -      | ±1.10      | ±1.30      | ±1.50      |
| 150 - 200  | -      | ±1.3       | ±1.50      | ±1.80      |
| 200 - 300  | -      | -          | ±1.70      | ±2.10      |
| 300 - 450  | -      | -          | -          | ±2.80      |



SYMBOL OF QUALITY  
AN ISO 9001 COMPANY

**JINDAL ALUMINIUM LTD.**  
BANGALORE-560073 (INDIA)

|          | NAME      | DATE       |
|----------|-----------|------------|
| DRAWN    | SRIVATHSA | 18-06-2013 |
| CHECKED  |           |            |
| APPROVED | S.S.GARG  | 28-06-2013 |

- ALL DIMENSIONS ARE IN mm.
- ROUND OFF ALL SHARP CORNERS WITH 0.30 mm.
- TOLERANCES WILL BE AS PER BS:EN-755-9 , UNLESS OTHERWISE SPECIFIED

|                      |          |
|----------------------|----------|
| SCALE                | 2:1      |
| AREA mm <sup>2</sup> | 1516.214 |
| PERIMETER mm.        | 161.119  |
| WEIGHT kg/m          | 4.094    |

| PARTY'S NAME        | SANMIT CARD CLOTHING INDIA PVT. LTD.,<br>COIMBATORE | DRAWING No. | SECTION No. |
|---------------------|---|-------------|-------------|
| PARTY'S DRAWING No. | SANMIT-HOWA-CF-452                                  | P-12843     | -           |
| ALLOY & TEMPER      | 63400 WP  | S3795       | S3795       |
|                     |   | 24867       | 24867       |
| DESCRIPTION         | TEXTILE SECTION                                     |             |             |