| | |
|---|---|
| 7905 | |
| 26214 | |

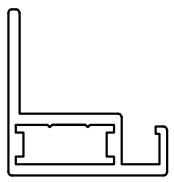

1:1

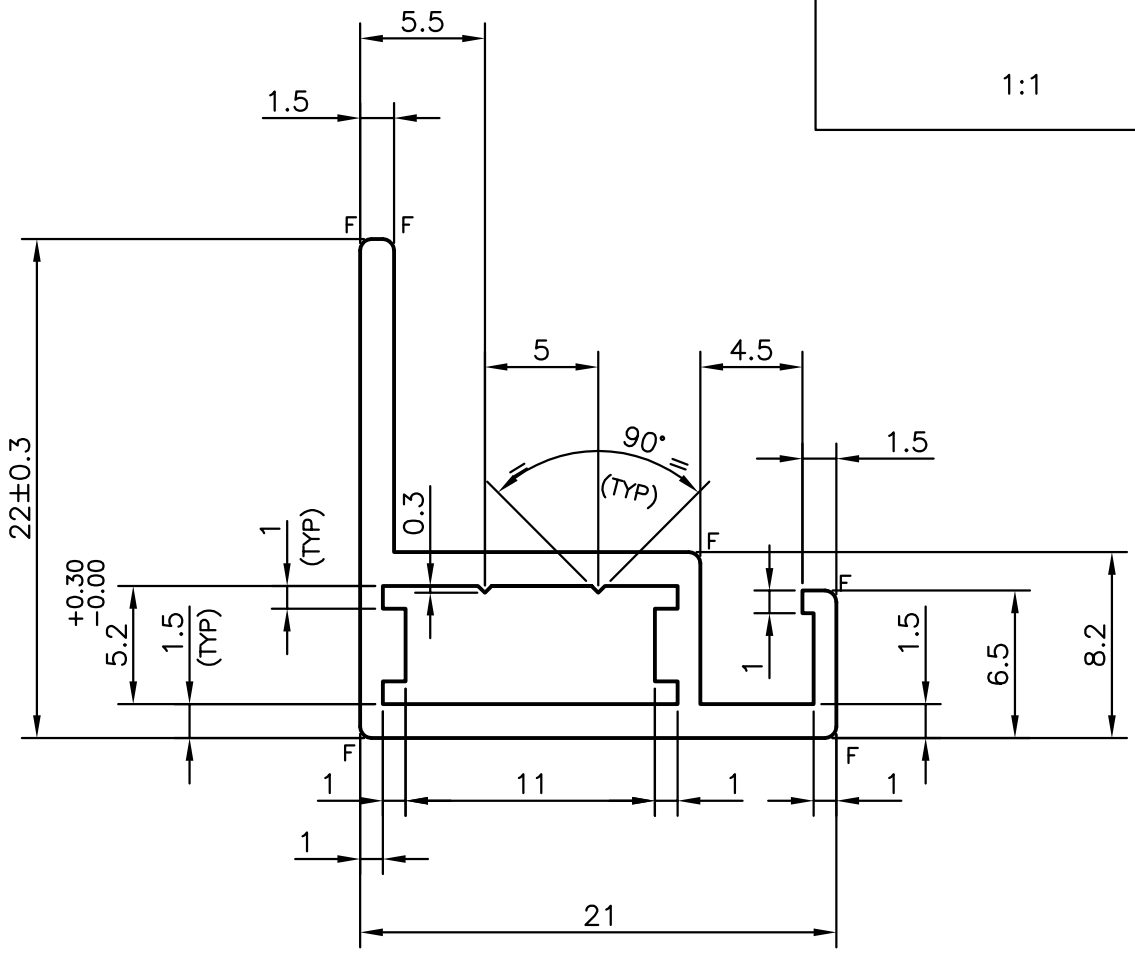


MATCHING SECTION DRAWING NO. S314

F = RAD 0.5 (6)

| JINDAL ALUMINIUM LTD. BANGALORE−560073 | | | NAME | DATE |
|---|---|---|---|---|
| | | DRAWN | P,KULKARNI | 8−1−99 |
| 1. ALL DIMENSIONS ARE IN mm.<br>2. ROUND OFF ALL SHARP CORNERS WITH 0.4 mm.<br>3. TOLERANCES WILL BE AS PER IS: 6477−1983 ,UNLESS OTHERWISE SPECIFIED | | CHECKED | | |
| | | APPROVED | | |
| PARTY'S NAME | WEBEL−SL ENERGY SYSTEMS LTD., CALCUTTA | SCALE | 3:1 | |
| PARTY'S DRAWING No. | AS PER SAMPLE | WEIGHT kg/m | 0.261 | |
| ALLOY & TEMPER | HE9 WP | SECTION No. | 26214 | |
| LENGTH | − | DRAWING No. 26214 | | |
| DESCRIPTION | INDUSTRIAL SECTION | | | |