P–9604–2
S2403
26274

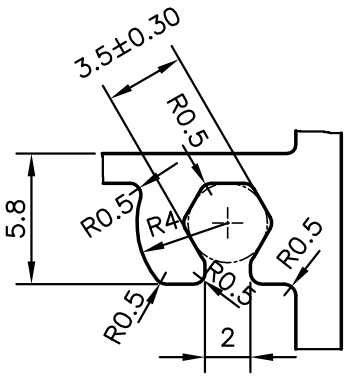

DETAIL"A"
(3:1)

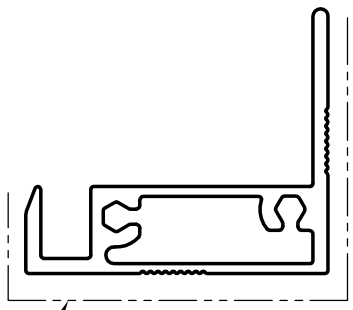

SCALE 1:1

EXPOSED SURFACE

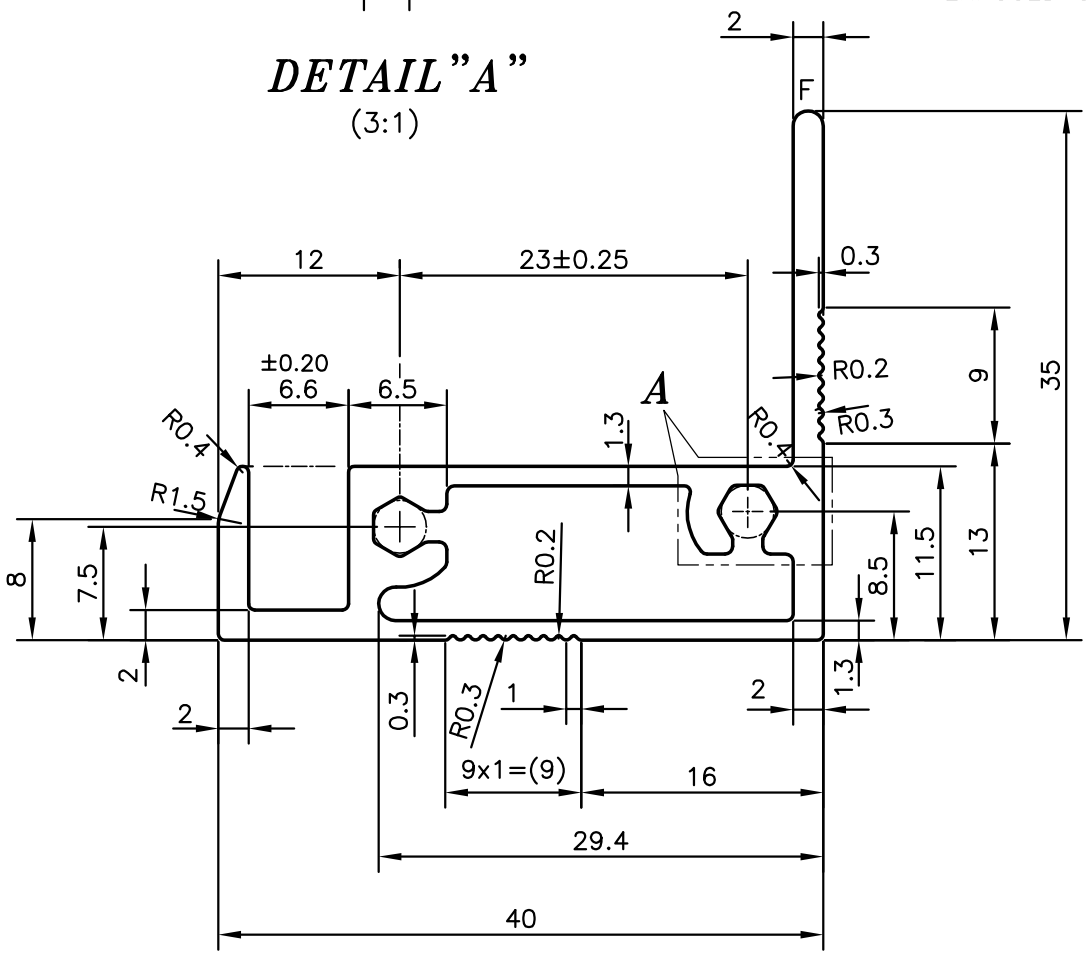

F = FULL RADIUS (1)

			NAME	DATE
SYMBOL OF QUALITY AN ISO 9001 COMPANY	*JINDAL ALUMINIUM LTD.* *BANGALORE–560073 (INDIA)*	DRAWN	J.P.KAUSHIK	17–11–2009
		CHECKED		
		APPROVED		

1. ALL DIMENSIONS ARE IN mm.
2. ROUND OFF ALL SHARP CORNERS WITH 0.40 mm.
3. TOLERANCES WILL BE AS PER IS:6477–1983 UNLESS OTHERWISE SPECIFIED

SCALE	2:1
AREA mm^2	228.799
PERIMETER mm.	169.559
WEIGHT kg/m	0.618

PARTY'S NAME	SUNTECHNICS ENERGY SYSTEMS PVT. LTD., BANGALORE
PARTY'S DRAWING No.	63903126
ALLOY & TEMPER	6063 T5
DESCRIPTION	SOLAR SECTION

DRAWING No.	SECTION No.
P–9604–2	–
S2403	S2403
26274	26274