

P-4519-1  
7097  
26521

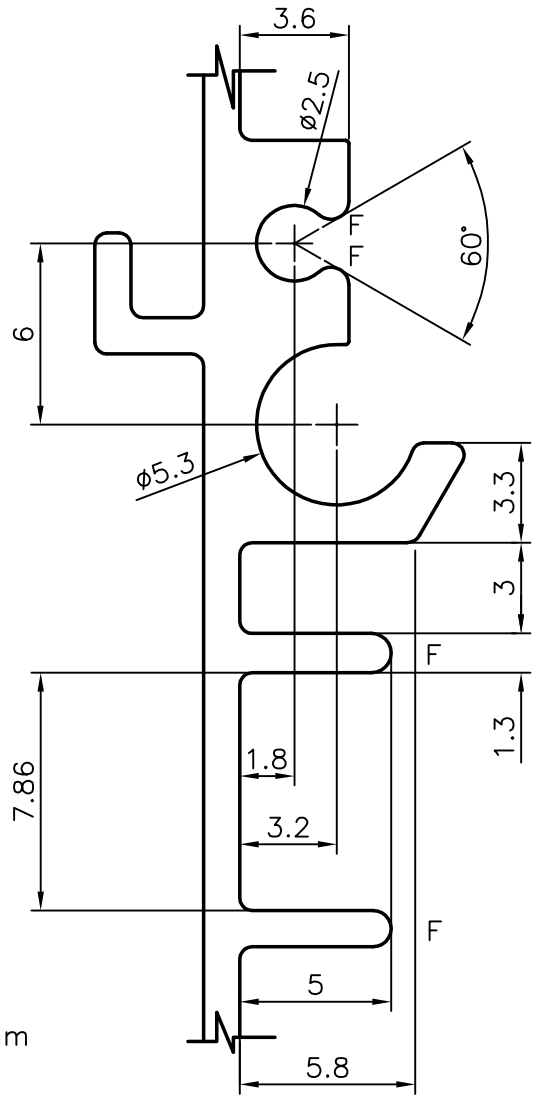

F = FULL RADIOUS (4)  
GENERAL WALL THICKNESS = 1.2 mm

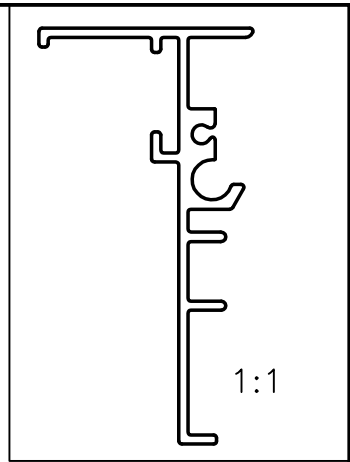
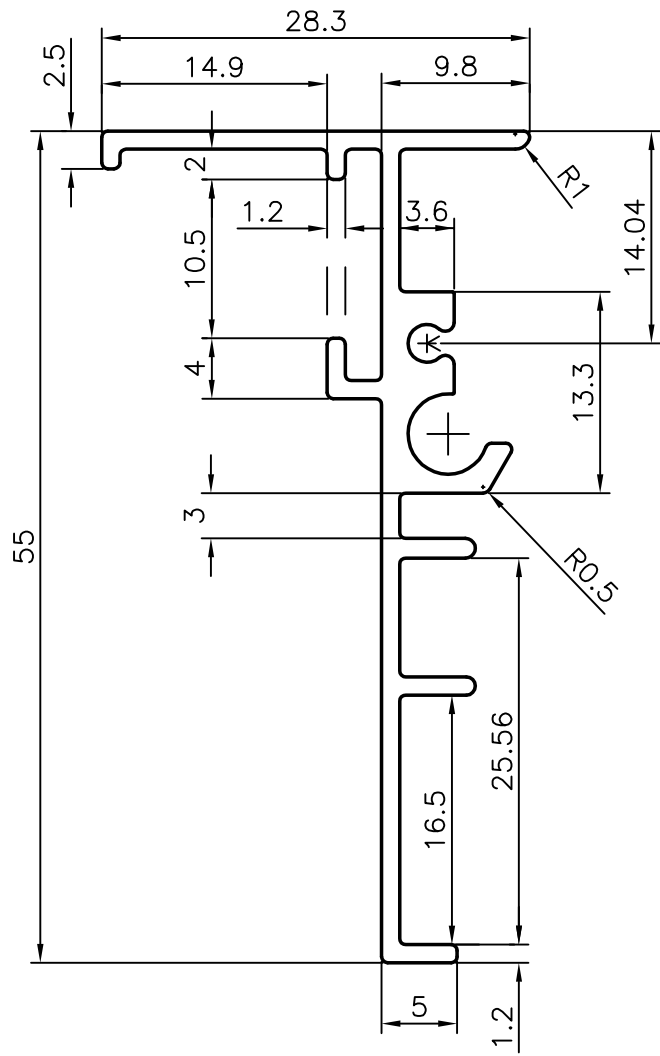

**JINDAL ALUMINIUM LTD.**  
BANGALORE-560073 (INDIA)

	NAME	DATE
DRAWN	MALINGAPPA	27-10-03
CHECKED		
APPROVED		

1. ALL DIMENSIONS ARE IN mm.
2. ROUND OFF ALL SHARP CORNERS WITH 0.40 mm.
3. TOLERANCES WILL BE AS PER BS: 1474-1987 UNLESS OTHERWISE SPECIFIED

SCALE	2:1, 4:1
AREA mm <sup>2</sup>	162.9
PERIMETER mm.	234
WEIGHT kg/m	0.439

PARTY'S NAME: BETA INDL. L.L.C., DUBAI.

DRAWING No.	SECTION No.
P-4519-1	-

PARTY'S DRAWING No. (AS PER DRAWING) RMLDF-N

7097	7097
26521	26521

ALLOY & TEMPER: 6063 T6

DESCRIPTION: AIR GRILL SECTION