| |
|---|
| P–6697 |
| 26748 |
| |

F = FULL RADIUS (4 PLACES)

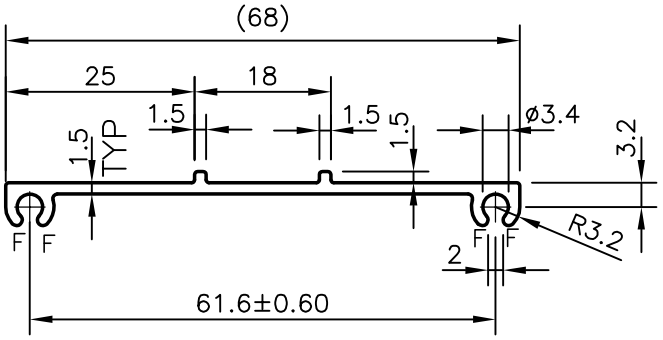


| | | | | |
|---|---|---|---|---|
| JINDAL<br>SYMBOL OF QUALITY<br>AN ISO 9002 COMPANY | *JINDAL ALUMINIUM LTD.*<br>*BANGALORE–560073 (INDIA)* | | NAME | DATE |
| | | DRAWN | *J.P.KAUSHIK* | 26–09–2006 |
| | | CHECKED | | |
| | | APPROVED | | |
| 1. ALL DIMENSIONS ARE IN mm.<br>2. ROUND OFF ALL SHARP CORNERS WITH 0.40 mm.<br>3. TOLERANCES WILL BE AS PER BS:1474–1987 UNLESS OTHERWISE SPECIFIED | | SCALE | | 1:1 |
| | | AREA $mm^2$ | | 133.864 |
| | | PERIMETER mm. | | 172.425 |
| | | WEIGHT kg/m | | 0.361 |
| PARTY'S NAME | BETA INDUSTRIAL L.L.C. | DRAWING No. | | SECTION No. |
| PARTY'S DRAWING No. | AS PER DRAWING | P–6697 | | – |
| ALLOY & TEMPER | 6063 T6 | 26748 | | 26748 |
| DESCRIPTION | AIR GRILL SECTION | | | |