

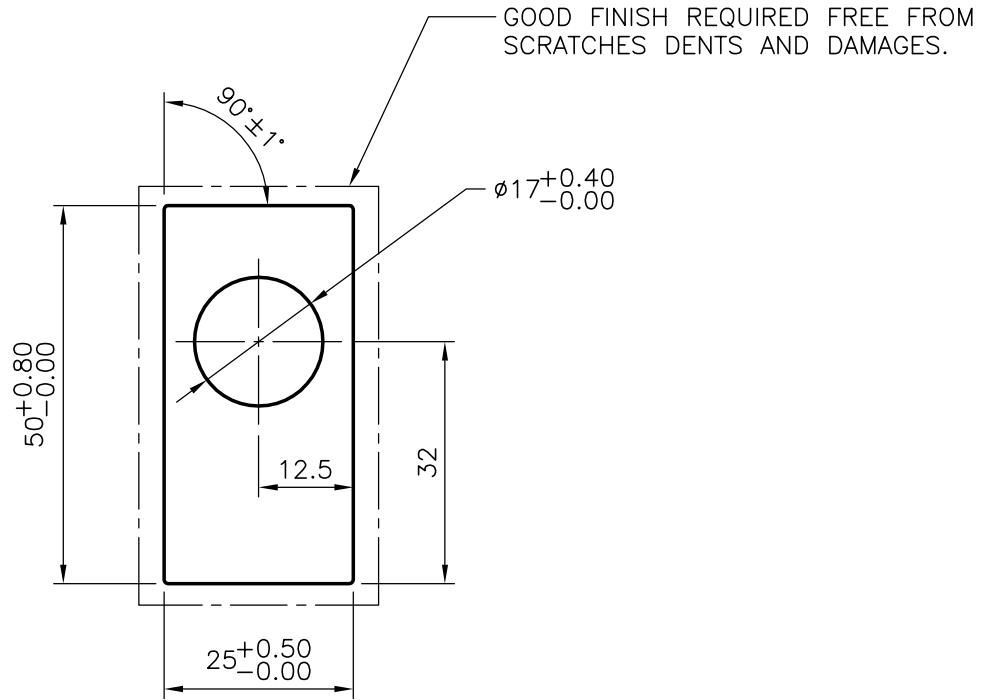

S696
9291
27535



NOTE:-

1. CORNER RADII SHOULD BE R0.5mm.
2. STRAIGHTNESS = 1.0mm/Mt LENGTH
3. TWIST = $\pm 1^{\circ}$ /Mt LENGTH.

| | | | | | |
|---|--|---|------------|----------------------|-----------|
|  SYMBOL OF QUALITY AN ISO 9002 COMPANY | JINDAL ALUMINIUM LTD. BANGALORE-560073 (INDIA) | | NAME | DATE | |
| | | DRAWN | RANGASWAMY | 23-05-01 | |
| 1. ALL DIMENSIONS ARE IN mm. 2. ROUND OFF ALL SHARP CORNERS WITH 0.40 mm. 3. TOLERANCES WILL BE AS PER IS: 6477-1983 UNLESS OTHERWISE SPECIFIED | | CHECKED | | | |
| | | APPROVED | | | |
| PARTY'S NAME | | HIRLEKAR PRECISION ENGINEERING PVT., PUNE | | SCALE | 2:1 & 1:1 |
| PARTY'S DRAWING No. | | AS PER DRAWING (DPG 01 01 21 A---3) | | WEIGHT kg/m | 2.761 |
| ALLOY & TEMPER | | HE30 WP | | SECTION No. | 27535 |
| DESCRIPTION | | - | | DRAWING No. 27535 | |