

P-13295-1

S5762

25835

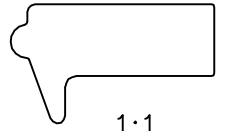

1;1

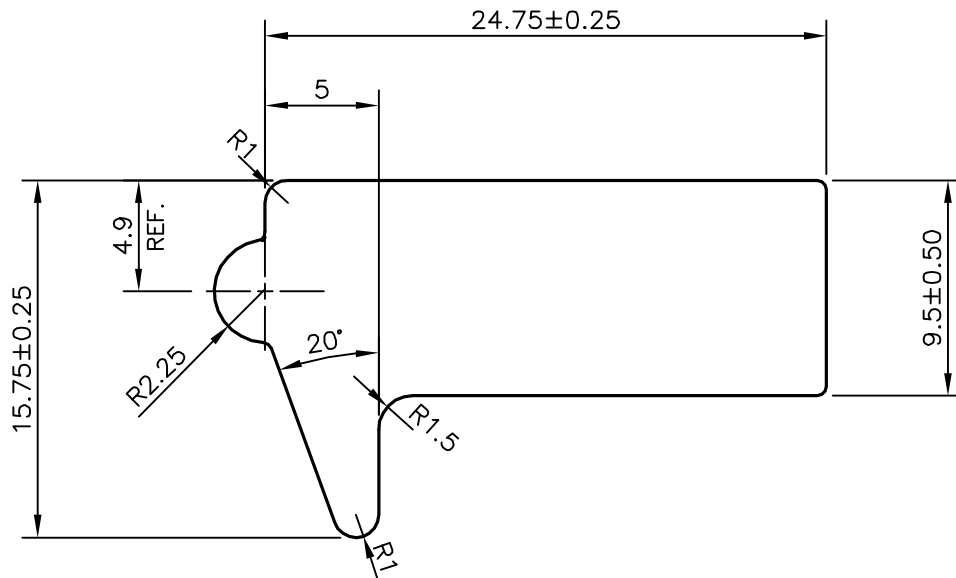

©- */21321(or)21324(or)21328/2090/DD
 */21321(or)21324(or)21328/2092/DD
 */21321(or)21324(or)21328/2095/DD
 */21321(or)21324(or)21328/2096/DD
 */21321(or)21324(or)21328/2097/DD



SYMBOL OF QUALITY
AN ISO 9001 COMPANY

JINDAL ALUMINIUM LTD.
BANGALORE-560073 (INDIA)

	NAME	DATE
DRAWN	J.P.KAUSHIK	07-01-2014
CHECKED		
APPROVED	B.NATARAJA	12-04-2018
SCALE		3:1
AREA mm ²		259.345
PERIMETER mm.		78.753
WEIGHT kg/m		0.700
DRAWING No.		SECTION No.
P-13295-1		-
S5762		S5762
25835		25835

1. ALL DIMENSIONS ARE IN mm.
2. ROUND OFF ALL SHARP CORNERS WITH 0.40 mm.
3. TOLERANCES WILL BE AS PER IS:3965-1981, UNLESS OTHERWISE SPECIFIED

PARTY'S NAME	AVASARALA TECHNOLOGIES LTD., BANGALORE
PARTY'S DRAWING No.	194-06-00309(©)
ALLOY & TEMPER	64430 WP
DESCRIPTION	MISC. SECTION