

P-13296-1

S5763

28536

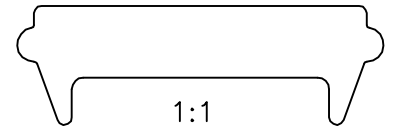

1:1

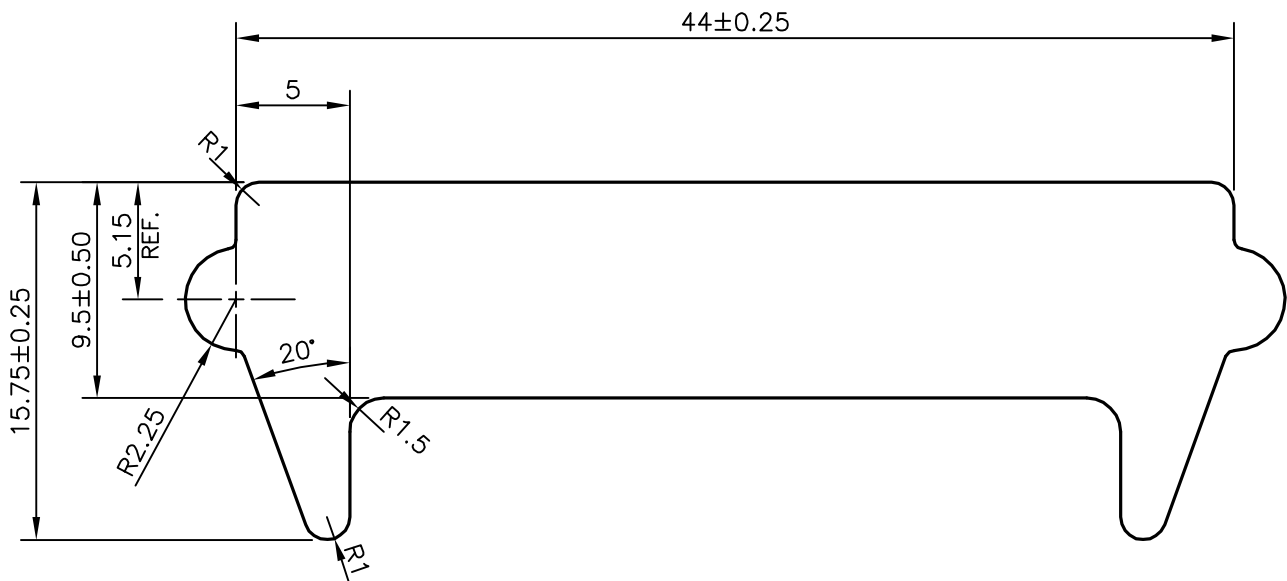

© - \*/21321(or)21324(or)21328/2090/DD  
 \*/21321(or)21324(or)21328/2092/DD  
 \*/21321(or)21324(or)21328/2095/DD  
 \*/21321(or)21324(or)21328/2096/DD  
 \*/21321(or)21324(or)21328/2097/DD



SYMBOL OF QUALITY  
AN ISO 9001 COMPANY

**JINDAL ALUMINIUM LTD.**  
BANGALORE-560073 (INDIA)

	NAME	DATE
DRAWN	J.P.KAUSHIK	02-01-2014
CHECKED		
APPROVED	B.NATARAJA	12-04-2018
SCALE		3:1
AREA mm <sup>2</sup>		466.686
PERIMETER mm.		128.34
WEIGHT kg/m		1.26
DRAWING No.	SECTION No.	
P-13296-1	-	
S5763	S5763	
28536	28536	

1. ALL DIMENSIONS ARE IN mm.
2. ROUND OFF ALL SHARP CORNERS WITH 0.40 mm.
3. TOLERANCES WILL BE AS PER IS:3965-1981, UNLESS OTHERWISE SPECIFIED

PARTY'S NAME	AVASARALA TECHNOLOGIES LTD., BANGALORE
PARTY'S DRAWING No.	194-06-00310 (©)
ALLOY & TEMPER	64430 WP
DESCRIPTION	MISC. SECTION