P–7762	
29083	

ISSUE – ②
DIMENSIONS REDUSED FROM
30.4 mm TO 29.1 mm, 28.4 mm TO
28.2 mm, 6.7 mm TO 5.4 mm &
3.7 mm TO 3.3 mm
DIMENSIONS INCREASED FROM
1.30 mm TO 1.80 mm, 3.7 TO 4.0 &
7.20 mm TO 7.60 mm &
WEIGHT ALSO CHANGED FROM
0.749 kg/m TO 0.738 kg/m

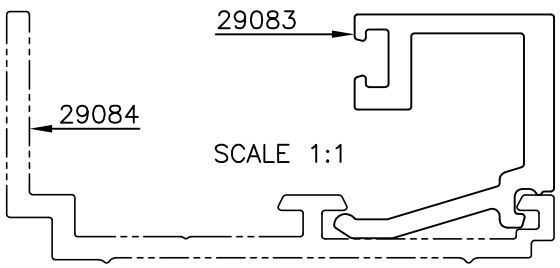

MATCHING SECTION

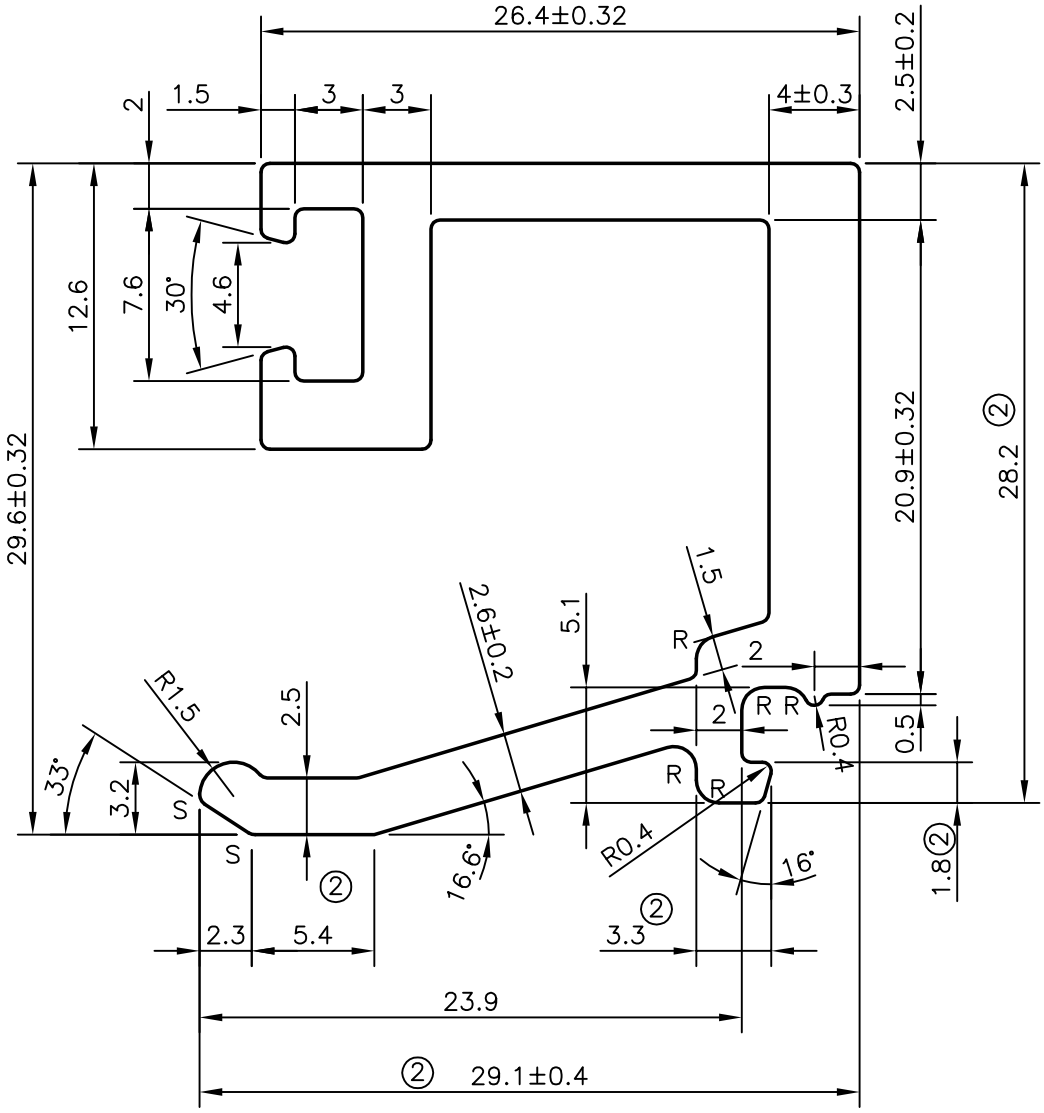

R = R1.00 mm (5 PLACES)
S = R0.50 mm (2 PLACES)

			NAME	DATE
JINDAL SYMBOL OF QUALITY AN ISO 9001 COMPANY	*JINDAL ALUMINIUM LTD.* *BANGALORE–560073 (INDIA)*	DRAWN	PRASANN.H	23–04–2008
		CHECKED		
		APPROVED		

1. ALL DIMENSIONS ARE IN mm.
2. ROUND OFF ALL SHARP CORNERS WITH 0.40 mm.
3. TOLERANCES WILL BE AS PER IS:3965–1981 UNLESS OTHERWISE SPECIFIED

SCALE	3:1
AREA mm^2	273.172
PERIMETER mm.	191.704
WEIGHT kg/m	0.738 ②

PARTY'S NAME	S.P. FABRICATORS PVT. LTD., NAVI MUMBAI
PARTY'S DRAWING No.	AL–422
ALLOY & TEMPER	6063 T6
DESCRIPTION	CURTAIN WALL SECTION–BEADING

DRAWING No.	SECTION No.
P–7762	–
29083	29083–ISSUE–2