

P-13570

S4133

34065

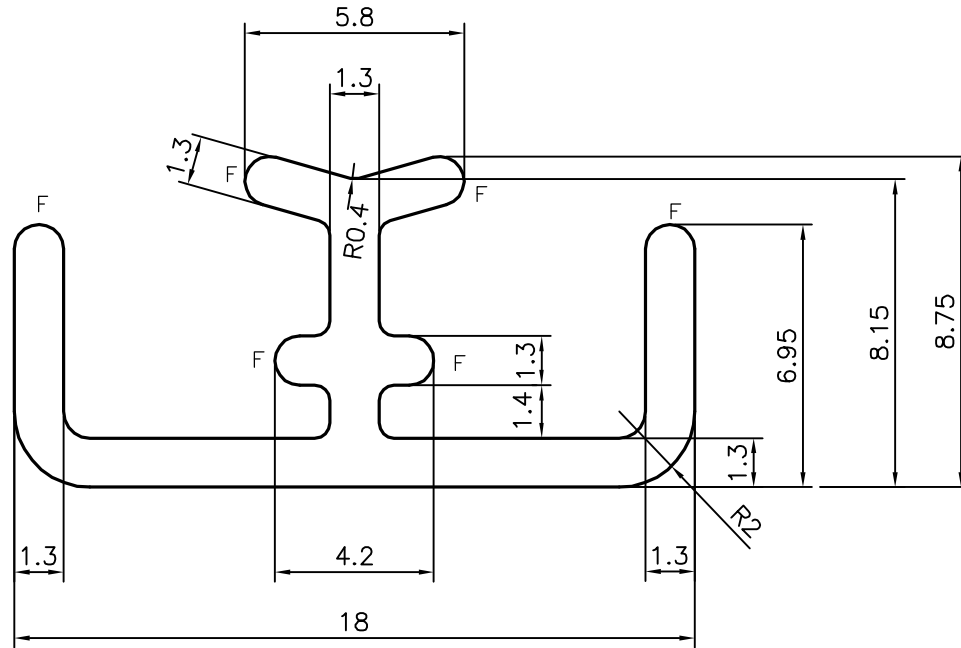
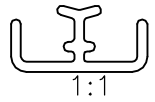

1. STRAIGHTNESS=1.7mm/M
2. TWIST=1.7mm/M
3. ANGULARITY=  $\pm 2^\circ$
4. FLATNESS =0.3mm

F = FULL RADIUS (6 PLACES)

## TOLERANCES ON OVERALL WIDTHS &amp; WIDTHS ACROSS FLATS OF BARS, &amp; REGULAR SECTIONS

|                          |                           |                           |                            |
|--------------------------|---------------------------|---------------------------|----------------------------|
| UPTO 6.40mm - $\pm 0.20$ | UPTO 32.0mm - $\pm 0.38$  | UPTO 120.0mm - $\pm 0.85$ | UPTO 320.00mm - $\pm 1.70$ |
| UPTO 10.0mm - $\pm 0.23$ | UPTO 50.0mm - $\pm 0.46$  | UPTO 160.0mm - $\pm 1.02$ |                            |
| UPTO 12.0mm - $\pm 0.25$ | UPTO 60.0mm - $\pm 0.53$  | UPTO 200.0mm - $\pm 1.14$ |                            |
| UPTO 16.0mm - $\pm 0.28$ | UPTO 80.0mm - $\pm 0.69$  | UPTO 250.0mm - $\pm 1.40$ |                            |
| UPTO 25.0mm - $\pm 0.30$ | UPTO 100.0mm - $\pm 0.75$ | UPTO 300.0mm - $\pm 1.65$ |                            |



SYMBOL OF QUALITY  
AN ISO 9001 COMPANY

**JINDAL ALUMINIUM LTD.**  
BANGALORE-560073 (INDIA)

|          | NAME        | DATE       |
|----------|-------------|------------|
| DRAWN    | J.P.KAUSHIK | 05-05-2014 |
| CHECKED  |             |            |
| APPROVED | S.S.GARG    | 02-06-2014 |

1. ALL DIMENSIONS ARE IN mm.
2. ROUND OFF ALL SHARP CORNERS WITH 0.40 mm.
3. TOLERANCES WILL BE AS PER IS:3965-1981, UNLESS OTHERWISE SPECIFIED

|                      |        |
|----------------------|--------|
| SCALE                | 5:1    |
| AREA mm <sup>2</sup> | 54.528 |
| PERIMETER mm.        | 83.368 |
| WEIGHT kg/m          | 0.147  |

|                     |                              |             |         |             |       |
|---------------------|------------------------------|-------------|---------|-------------|-------|
| PARTY'S NAME        | LOUVERLINE BLINDS, BANGALORE | DRAWING No. | P-13570 | SECTION No. | -     |
| PARTY'S DRAWING No. | AS PER SAMPLE                |             | S4133   |             | S4133 |
| ALLOY & TEMPER      | HE9 WP                       |             | 34065   |             | 34065 |
| DESCRIPTION         | MISC. SECTION                |             |         |             |       |