

|        |
|--------|
| P-9250 |
| S2180  |
| 35563  |

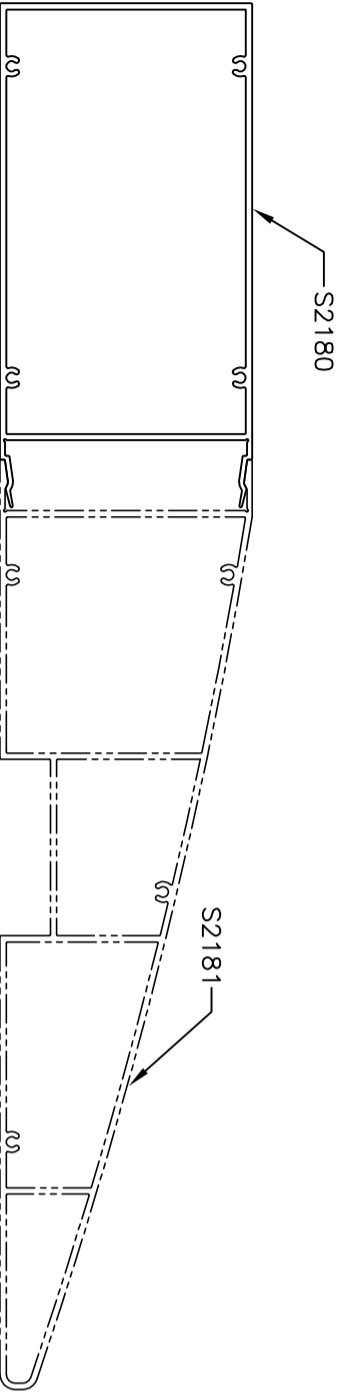
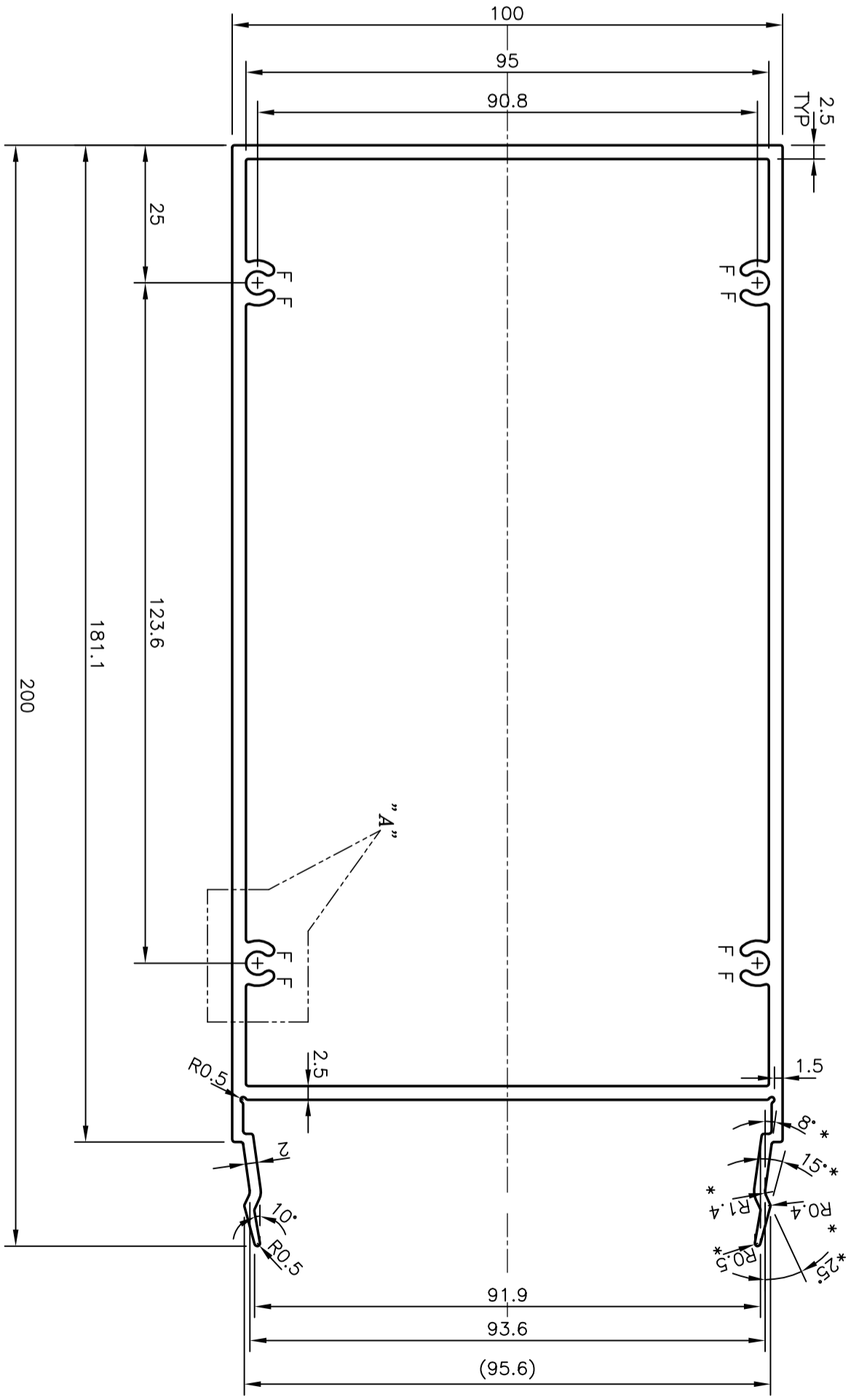
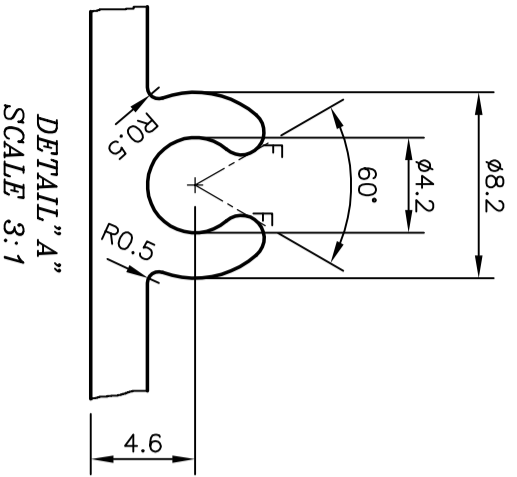

\* MARKED IMPORTANT DIMENSIONS  
 FLATNESS:- IMPORTANT

F = FULL RADIUS (8 PLACES)

|  |  |                                 |                          |                      |
|--|--|---------------------------------|--------------------------|----------------------|
| <br>SYMBOL OF QUALITY<br>AN ISO 9001 COMPANY | <b>JINDAL ALUMINIUM LTD.</b><br>BANGALORE-560073 (INDIA)   |                                 | NAME<br>J.P. KAUSHIK     | DATE<br>03-06-2009   |
|  | 1. ALL DIMENSIONS ARE IN mm.<br>2. ROUND OFF ALL SHARP CORNERS WITH 0.40 mm.<br>3. TOLERANCES WILL BE AS PER IS:6477-1983 UNLESS OTHERWISE SPECIFIED |                                 | CHECKED<br><br>APPROVED  | SCALE<br>1:1         |
| PARTY'S NAME<br>SP FABRICATORS LTD., MUMBAI  | PARTY'S DRAWING No.<br>AL-556  | AREA mm <sup>2</sup><br>1531.36 | PERIMETER mm.<br>660.329 | WEIGHT kg/m<br>4.135 |
| ALLOY & TEMPER<br>HE9 WP                     | DESCRIPTION<br>MISC. SECTION   | DRAWING No.<br>P-9250           | SECTION No.<br>-         | DRAWING No.<br>S2180 |
|  |  | DRAWING No.<br>35563            | SECTION No.<br>35563     |                      |