| |
|---|
| P–16902 |
| S5365 |
| 36008 |

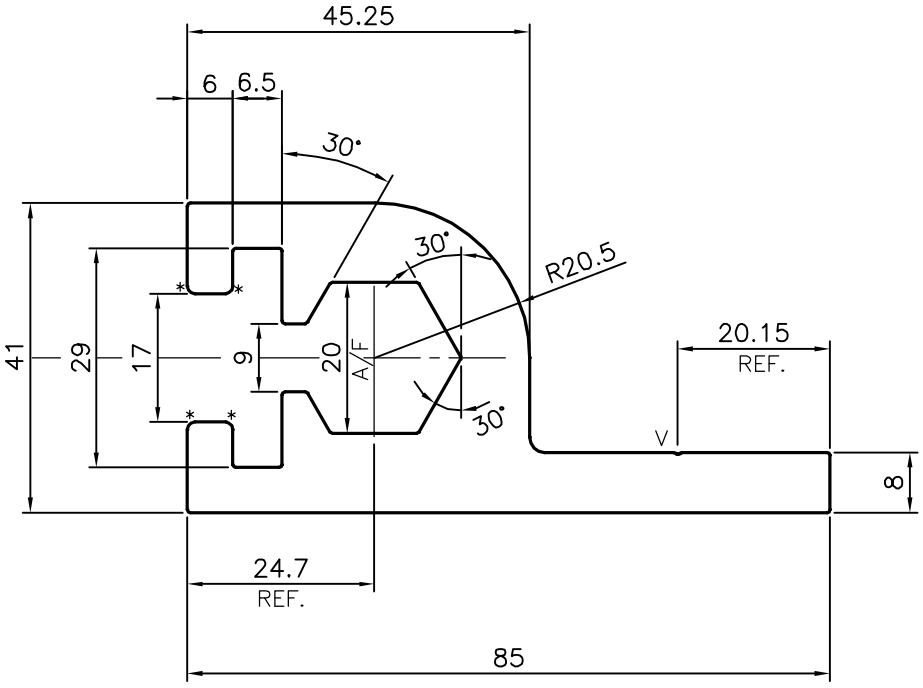


* = RADIUS 1.0 (4 PLACES)
V = VEE GROOVE 0.3x90° (1 PLACE)

TOLERANCES ON OVERALL WIDTHS & WIDTHS ACROSS FLATS OF BARS, & REGULAR SECTIONS

| | | | |
|---|---|---|---|
| UPTO 6.40mm – ±0.20 | UPTO 32.0mm – ±0.38 | UPTO 120.0mm – ±0.85 | UPTO 320.00mm – ±1.70 |
| UPTO 10.0mm – ±0.23 | UPTO 50.0mm – ±0.46 | UPTO 160.0mm – ±1.02 | |
| UPTO 12.0mm – ±0.25 | UPTO 60.0mm – ±0.53 | UPTO 200.0mm – ±1.14 | |
| UPTO 16.0mm – ±0.28 | UPTO 80.0mm – ±0.69 | UPTO 250.0mm – ±1.40 | |
| UPTO 25.0mm – ±0.30 | UPTO 100.0mm – ±0.75 | UPTO 300.0mm – ±1.65 | |

JINDAL
SYMBOL OF QUALITY
AN ISO 9001 COMPANY

**JINDAL ALUMINIUM LTD.**
*BANGALORE–560073 (INDIA)*

| | NAME | DATE |
|---|---|---|
| DRAWN | J.P.KAUSHIK | 23–03–2017 |
| CHECKED | | |
| APPROVED | B.NATARAJ | 20–04–2017 |

1. ALL DIMENSIONS ARE IN mm.
2. ROUND OFF ALL SHARP CORNERS WITH 0.40 mm.
3. TOLERANCES WILL BE AS PER IS:3965–1981 UNLESS OTHERWISE SPECIFIED

| | |
|---|---|
| SCALE | 1:1 |
| AREA $mm^2$ | 1428.375 |
| PERIMETER mm. | 344.188 |
| WEIGHT kg/m | 3.857 |

| | |
|---|---|
| PARTY'S NAME | GLOBAL SYNDICATE, BANGALORE |
| PARTY'S DRAWING No. | AS PER DRAWING–SOB/LULU/SE108 |
| ALLOY & TEMPER | 6063 T6 |
| DESCRIPTION | CURTAIN WALL SECTION |

| DRAWING No. | SECTION No. |
|---|---|
| P–16902 | – |
| S5365 | S5365 |
| 36008 | 36008 |