| |
|---|
| IAL–D–6892 |
| 43625 |
| |

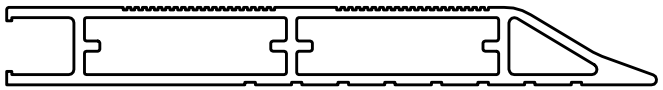

SCALE 1:1

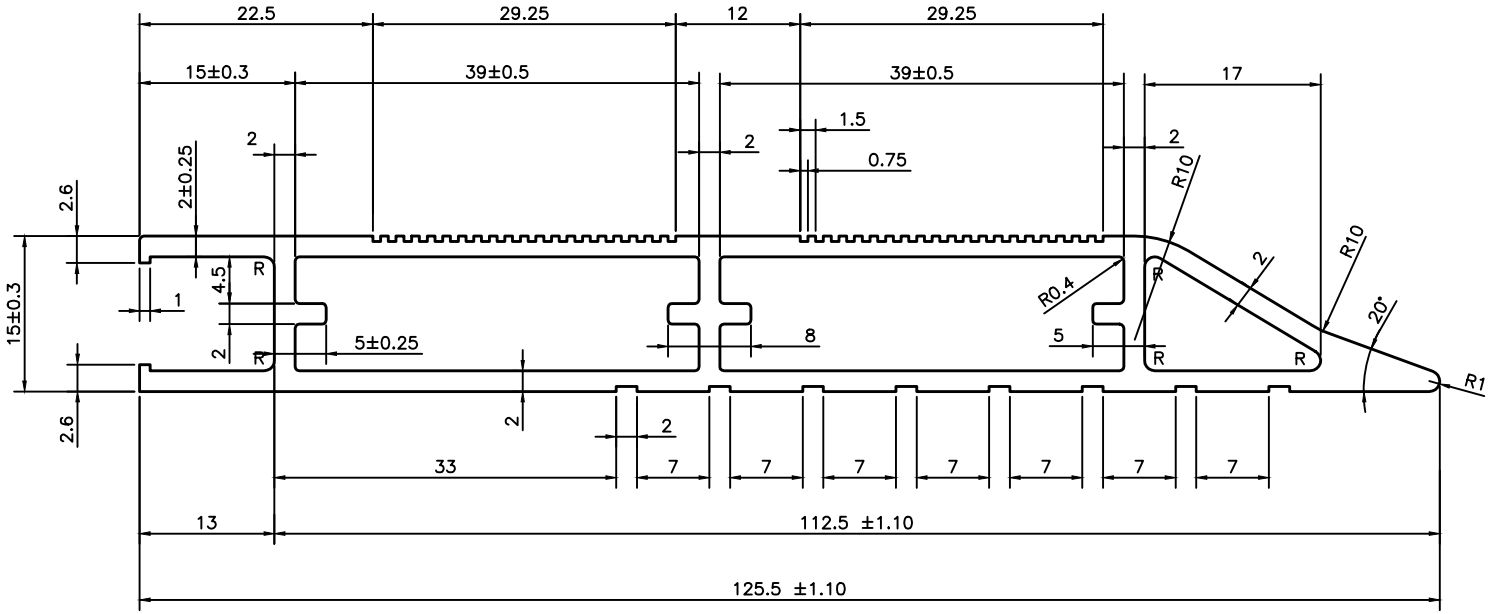


NOTE:–

R = 1.0R

| | | | NAME | DATE |
|---|---|---|---|---|
| JINDAL SYMBOL OF QUALITY AN ISO 9001 COMPANY | JINDAL ALUMINIUM LTD. BANGALORE–560073 (INDIA) | DRAWN | S.K.SHARMA | 31–12–2021 |
| | | CHECKED | | |
| | | APPROVED | | |
| 1. ALL DIMENSIONS ARE IN mm. 2. ROUND OFF ALL SHARP CORNERS WITH 0.40 mm. 3. TOLERANCES WILL BE AS PER IS:6477–1983 , UNLESS OTHERWISE SPECIFIED | | SCALE | | 1:1&2:1 |
| | | AREA $mm^2$ | | 576.4 |
| | | PERIMETER mm. | | 365.49 |
| | | WEIGHT kg/m | | 1.556 |
| PARTY'S NAME | M/S.JBM AUTO LTD. | DRAWING No. | | SECTION No. |
| PARTY'S DRAWING No. | AS PER DRAWING | IAL–D–6892 | | – |
| ALLOY & TEMPER | 6063 T6 | 43625 | | 43625 |
| DESCRIPTION | INDUSTRIAL SECTION | | | |