MAL-7367
D3187

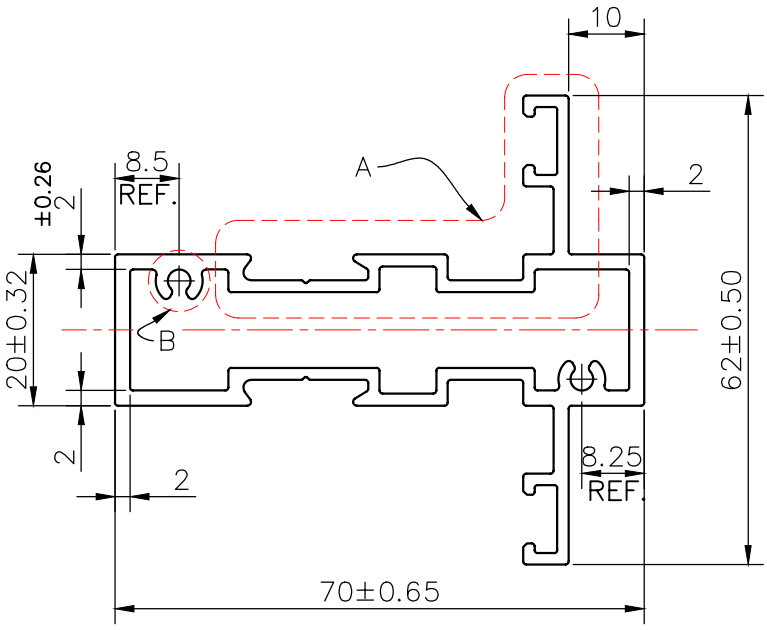

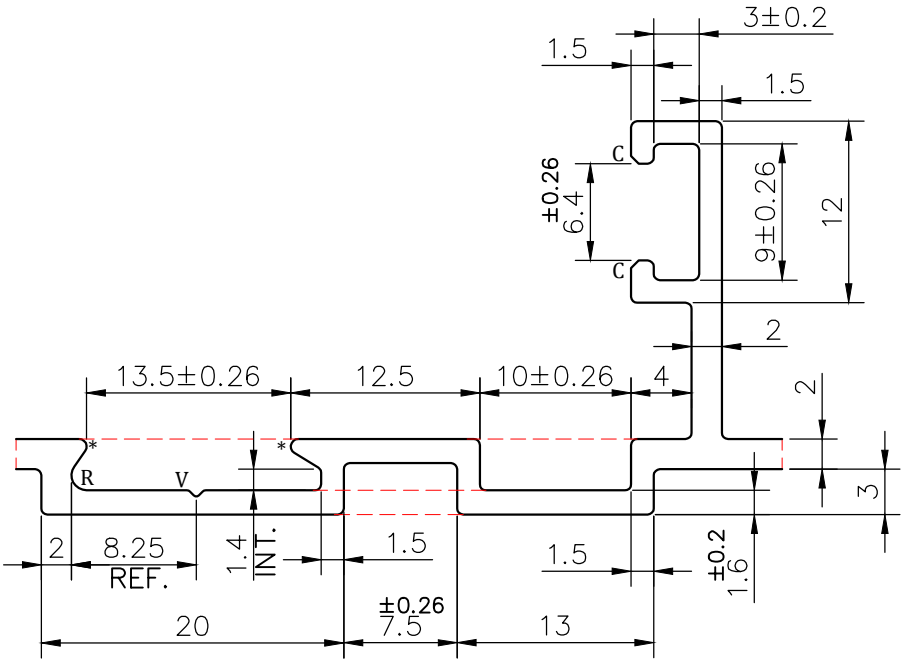

DETAIL A
SCALE 2:1

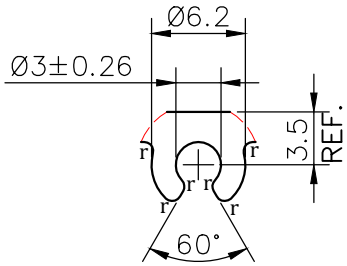

DETAIL B
SCALE 2:1

NOTE:-
***= 0.50 RADIUS (4 PLACES)**
r= 0.60 RADIUS (12 PLACES)
R= 1.0 RADIUS (1 PLACE)
C= 0.5x45° CHAMFER (2 PLACES)
V= 0.4x90° V-GROOVE (2 PLACES)

1. STRAIGHTNESS= 1.7mm/M
2. TWIST= 1.7mm/M
3. ANGULARITY= ±2°
4. FLATNESS= 0.007xWIDTH

JINDAL
SYMBOL OF QUALITY
AN ISO 9001 COMPANY

JINDAL ALUMINIUM LTD.

BHIWADI-301019 (INDIA)

	NAME	DATE
DRAWN	ASHUTOSH	25-07-2023
CHECKED		
APPROVED		

1. ALL DIMENSIONS ARE IN mm.
2. ROUND OFF ALL SHARP CORNERS WITH 0.40 mm.
3. TOLERANCES WILL BE AS PER BS:EN-755-9 , UNLESS OTHERWISE SPECIFIED

SCALE	1:1
AREA mm^2	496.55
PERIMETER mm.	335.39
WEIGHT kg/m	1.341

PARTY'S NAME	AAP DIVISION	DRAWING No.	SECTION No.
PARTY'S DRAWING No.	AS PER DRAWING	MAL-7367	
ALLOY & TEMPER	6063 T6	PRODUCT CODE:-048 HSN CODE:-76042100	D3187	D3187
DESCRIPTION	WINDOW SECTION		