

P-JAL-B-133-2

BEFORE APPROVAL CHECK ALL DIMENSIONS PROPERLY

-  
D-7565

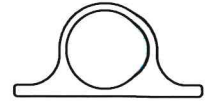

SCALE 1:1

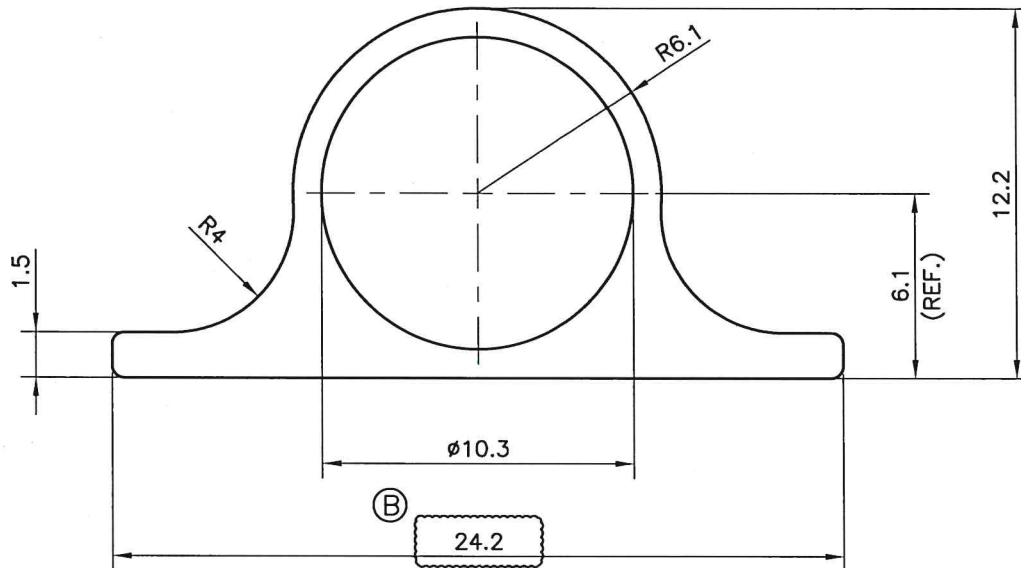

NOTE:-

- (A) DATE:24.02.2023- PARTY NAME REVISED
- (B) DATE:14.03.2023- DIM. 24.2mm WAS 23.6mm

WEIGHT RANGE : 0.700KG/12' TO 0.770 KG/12'

|   |  |                      |                     |
|---|--|----------------------|---------------------|
| <br>SYMBOL OF QUALITY<br>AN ISO 9001 COMPANY                       | <b>JINDAL ALUMINIUM LTD.</b><br>BHIWADI-301019 (INDIA) | NAME                 | DATE                |
|   |  | DRAWN                | ASHUTOSH            |
| 1. ALL DIMENSIONS ARE IN mm.<br>2. ROUND OFF ALL SHARP CORNERS WITH 0.40 mm.<br>3. TOLERANCES WILL BE AS PER BS:EN-755-9 , UNLESS OTHERWISE SPECIFIED |  | CHECKED              | <i>Amil</i> 21/3/23 |
|   |  | APPROVED             | <i>Mha</i> 17/03/23 |
|   |  | SCALE                | 1:1&4:1             |
| PARTY'S NAME<br>M/s. ALUMINIUM TRADING CO. -DELHI   |  | AREA mm <sup>2</sup> | 74.12               |
|   |  | PERIMETER mm.        | 63.48               |
| PARTY'S DRAWING No.<br>AS PER SAMPLE-4 (Q00398)   |  | WEIGHT kg/m          | 0.200               |
|   |  | DRAWING No.          | SECTION No.         |
| ALLOY & TEMPER<br>HE9 WP  |  | P-JAL-B-133-2        | D-7565              |
| DESCRIPTION<br>TOWER BOLT SECTION   |  |                      |                     |