

P-JAL-B-165-1 BEFORE APPROVAL CHECK ALL DIMENSIONS PROPERLY

-  
D-7575

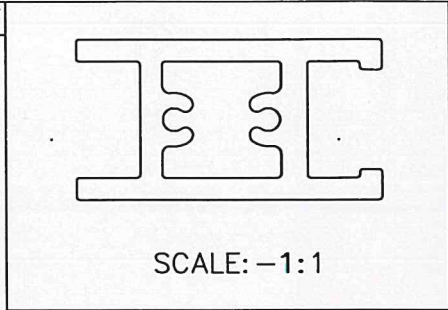

SCALE: -1:1

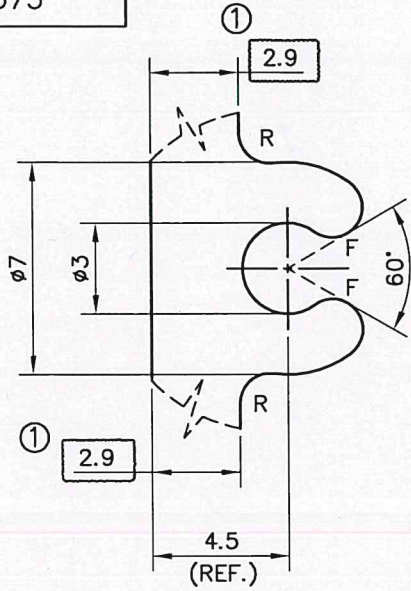

DETAIL A  
SCALE 4:1

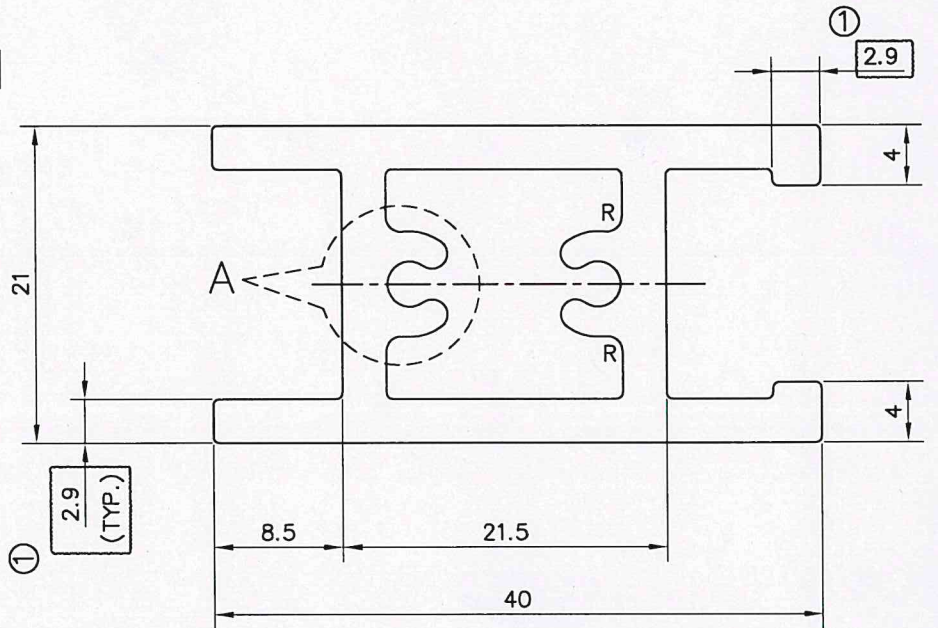

NOTE:

DATE: 10-04-2023

① Thickness 2.9 mm. was 3 mm.

NOTE:-

F= FULL RADIUS (4 PLACES)

R= 1.0R (4 PLACES)



SYMBOL OF QUALITY  
AN ISO 9001 COMPANY

**JINDAL ALUMINIUM LTD.**  
BHIWADI-301019 (INDIA)

|          | NAME          | DATE       |
|----------|---------------|------------|
| DRAWN    | AMIT          | 05-04-2023 |
| CHECKED  | <i>Jindal</i> | 19.4.23    |
| APPROVED | <i>Jindal</i> | 19.04.23   |

1. ALL DIMENSIONS ARE IN mm.
2. ROUND OFF ALL SHARP CORNERS WITH 0.40 mm.
3. TOLERANCES WILL BE AS PER BS:EN-755-9 , UNLESS OTHERWISE SPECIFIED

|                      |             |
|----------------------|-------------|
| SCALE                | 1:1,2:1&4:1 |
| AREA mm <sup>2</sup> | 361.53      |
| PERIMETER mm.        | 160.653     |
| WEIGHT kg/m          | 0.976       |

PARTY'S NAME M/S INDERJIT MEHTA CONSTRUCTION PVT LTD.,NEW DELHI

PARTY'S DRAWING No. AS PER DRAWING-TOP/BOTTOM SECTION (Q00495)

ALLOY & TEMPER 6063 - T6

DESCRIPTION WINDOW SECTION

| DRAWING No.   | SECTION No. |
|---------------|-------------|
| P-JAL-B-165-1 | D-7575      |
| -             | -           |
| -             | -           |
| -             | -           |