

P-JAL-B-168-1

D7601

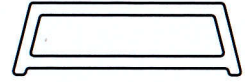

SCALE 1:1

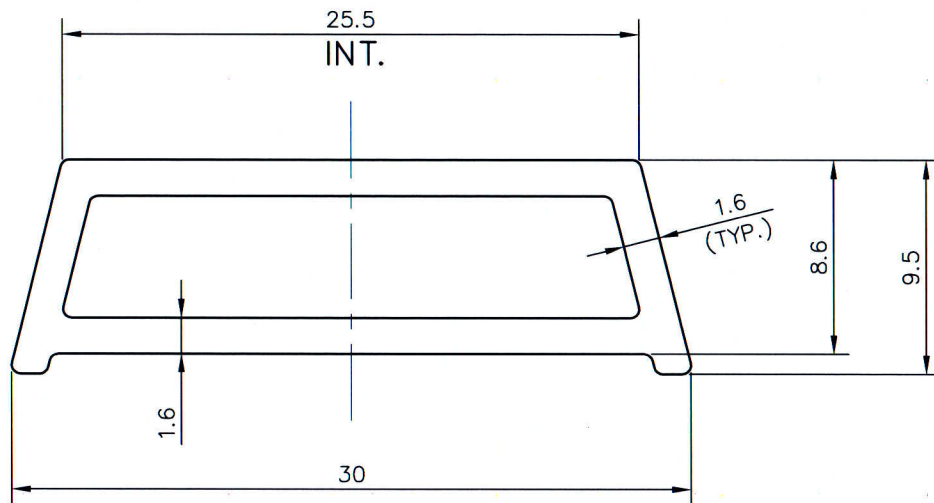

1. STRAIGHTNESS= 1.7mm/M
2. TWIST= 1.7mm/M
3. ANGULARITY= $\pm 2^\circ$
4. FLATNESS= 0.007xWIDTH

(Q00485)



SYMBOL OF QUALITY
AN ISO 9001 COMPANY

JINDAL ALUMINIUM LTD.
BHIWADI-301019 (INDIA)

| | NAME | DATE |
|----------------------|--------------------|------------|
| DRAWN | ASHUTOSH | 23-06-2023 |
| CHECKED | <i>[Signature]</i> | 11/7/23 |
| APPROVED | <i>[Signature]</i> | 11/07/23 |
| SCALE | | 3:1 |
| AREA mm ² | | 109.21 |
| PERIMETER mm. | | 75.55 |
| WEIGHT kg/m | | 0.295 |
| DRAWING No. | SECTION No. | |
| P-JAL-B-168-1 | | |
| D7601 | D7601 | |

1. ALL DIMENSIONS ARE IN mm.
2. ROUND OFF ALL SHARP CORNERS WITH 0.40 mm.
3. TOLERANCES WILL BE AS PER BS:EN-755-9 , UNLESS OTHERWISE SPECIFIED

| | |
|---------------------|--------------------|
| PARTY'S NAME | M/s. TUTEJA WINDOW |
| PARTY'S DRAWING No. | AS PER DRAWING |
| ALLOY & TEMPER | 6063-T6 |
| DESCRIPTION | WINDOW SECTION |