

P-JAL-B-1007

E103785

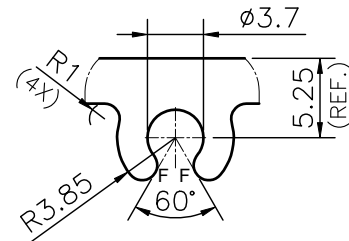

DETAIL A
SCALE 2:1

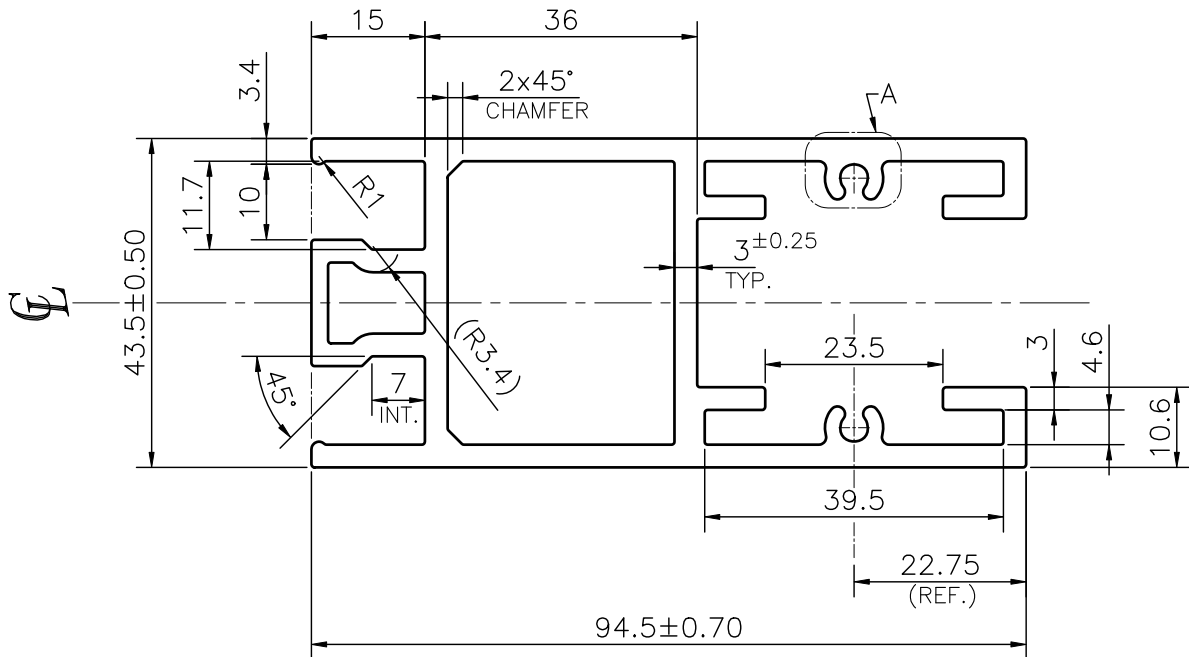

NOTE:-

F= FULL RADIUS (4 PLACES)

1. STRAIGHTNESS= 1.7mm/M
2. TWIST= 1.7mm/M
3. ANGULARITY= $\pm 2^\circ$
4. FLATNESS= 0.007xWIDTH

Q03221

CONTROLLED COPY



SYMBOL OF QUALITY
AN ISO 9001 COMPANY

JINDAL ALUMINIUM LTD.
BHIWADI-301019 (INDIA)

	NAME	DATE
DRAWN	ASHUTOSH	03-04-2025
CHECKED	PARVESH	14-04-2025
APPROVED	J.N.RAI	14-04-2025
SCALE		1:1
AREA mm ²		1115.815
PERIMETER mm.		548.498
WEIGHT kg/m		3.013
DRAWING No.		SECTION No.
P-JAL-B-1007		7000004071
E103785		E103785

1. ALL DIMENSIONS ARE IN mm.
2. ROUND OFF ALL SHARP CORNERS WITH 0.40 mm.
3. TOLERANCES WILL BE AS PER BS:EN-755-9, UNLESS OTHERWISE SPECIFIED

PARTY'S NAME	SAF INDIA GLASS LLP., NEW DELHI	
PARTY'S DRAWING No.	AS PER PROPOSAL DRAWING	
ALLOY & TEMPER	6063 T6	PRODUCT CODE:-056
		HSN CODE:- 76042100
DESCRIPTION	ARCHITECTURAL MISC. SECTION	