

P-20704

E1296

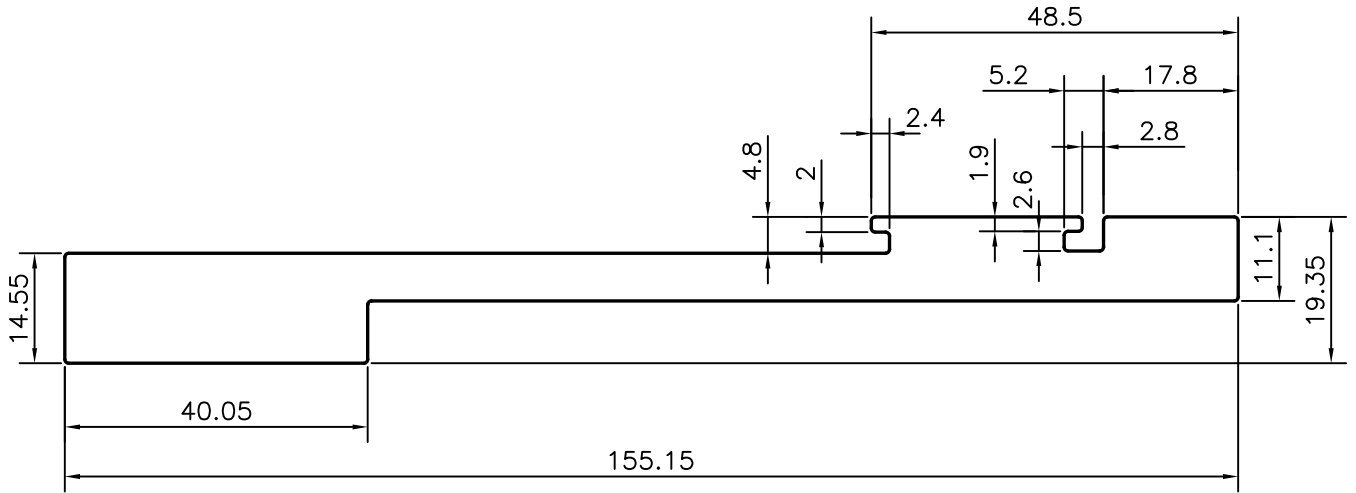

**THERE IS NO GUARANTEE OF FITMENT  
AS PER CUSTOMER'S DRAWING**

**TOLERANCES ON OVERALL WIDTHS & WIDTHS ACROSS FLATS OF BARS, & REGULAR SECTIONS**

|                     |                      |                      |   |
|---------------------|----------------------|----------------------|---|
| UPTO 6.40mm - ±0.20 | UPTO 32.0mm - ±0.38  | UPTO 120.0mm - ±0.85 | <b>1. STRAIGHTNESS=1.0mm/M</b><br><b>2. TWIST=1.0mm/M</b><br><b>3. ANGULARITY= ±1°</b><br><b>4. FLATNESS =0.007xWIDTH</b> |
| UPTO 10.0mm - ±0.23 | UPTO 50.0mm - ±0.46  | UPTO 160.0mm - ±1.02 |   |
| UPTO 12.0mm - ±0.25 | UPTO 60.0mm - ±0.53  | UPTO 200.0mm - ±1.14 |   |
| UPTO 16.0mm - ±0.28 | UPTO 80.0mm - ±0.69  | UPTO 250.0mm - ±1.40 |   |
| UPTO 25.0mm - ±0.30 | UPTO 100.0mm - ±0.75 | UPTO 300.0mm - ±1.65 |   |

|   |  |                      |             |
|---|--|----------------------|-------------|
| <br>SYMBOL OF QUALITY<br>AN ISO 9001 COMPANY                       | <b>JINDAL ALUMINIUM LTD.</b><br>BANGALORE-560073 (INDIA) | NAME                 | DATE        |
|   |  | DRAWN                | PARVESH     |
|   |  | CHECKED              |             |
|   |  | APPROVED             | B.NATARAJA  |
|   |  |                      | 18-02-2020  |
| 1. ALL DIMENSIONS ARE IN mm.<br>2. ROUND OFF ALL SHARP CORNERS WITH 0.4 mm.<br>3. TOLERANCES WILL BE AS PER IS:3965-1981 , UNLESS OTHERWISE SPECIFIED |  | SCALE                | 1:1         |
|   |  | AREA mm <sup>2</sup> | 1514.883    |
|   |  | PERIMETER mm.        | 364.166     |
|   |  | WEIGHT kg/m          | 4.090       |
| PARTY'S NAME  | ALUFIT (INDIA) PRIVATE LIMITED, BANGALORE                | DRAWING No.          | SECTION No. |
| PARTY'S DRAWING No.   | AS PER AUTOCAD DRAWING                                   | P-20704              | -           |
| ALLOY & TEMPER  | 6061 T6  | E1296                | E1296       |
| DESCRIPTION   | CURTAIN WALL SECTION-VER. FIN BRACKET                    |                      |             |