

P-JAL-B-277

G101238

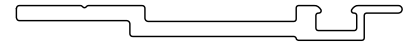

SCALE 1:1

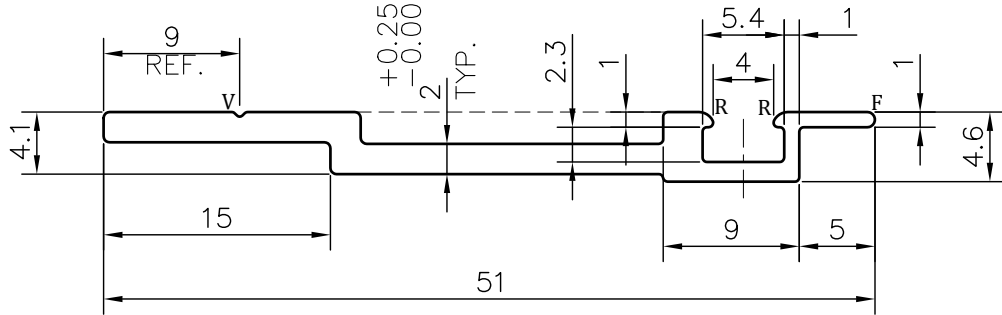

ISSUE-2  
 TOLERANCE ADDED ON DIMENSION 2 mm.  $+0.25$   
 $-0.00$   
 AS PER CUSTOMER REQUIREMENT.

(Q00763)

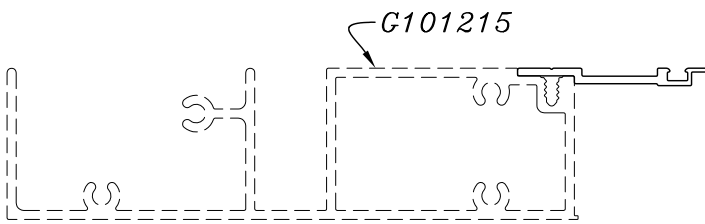

MATCHING  
 SCALE 1:2

**NOTE:-**

- R= 1.0 RADIUS (2 PLACES)**
- F= FULL RADIUS (1 PLACE)**
- V= 0.3x90° V-GROOVE (1 PLACE)**

1. STRAIGHTNESS= 1.7mm/M
2. TWIST= 1.7mm/M
3. ANGULARITY=  $\pm 2^\circ$
4. FLATNESS= 0.007xWIDTH



SYMBOL OF QUALITY  
 AN ISO 9001 COMPANY

**JINDAL ALUMINIUM LTD.**  
 BHIWADI-301019 (INDIA)

|          | NAME     | DATE       |
|----------|----------|------------|
| DRAWN    | ASHUTOSH | 06-09-2023 |
| CHECKED  | PARVESH  | 08-09-2023 |
| APPROVED | J.N RAI  | 09-09-2023 |

1. ALL DIMENSIONS ARE IN mm.
2. ROUND OFF ALL SHARP CORNERS WITH 0.40 mm.
3. TOLERANCES WILL BE AS PER BS:EN-755-9 , UNLESS OTHERWISE SPECIFIED

|                      |        |
|----------------------|--------|
| SCALE                | 2:1    |
| AREA mm <sup>2</sup> | 107.56 |
| PERIMETER mm.        | 121.26 |
| WEIGHT kg/m          | 0.290  |

|                     |  |   |
|---------------------|--|---|
| PARTY'S NAME        | K.S.V INFRABUILD, GREATER NOIDA                      |   |
| PARTY'S DRAWING No. | AS PER DRAWING-SILL TRANSOM ADD - ON (POPULUS TOWER) |   |
| ALLOY & TEMPER      | 6063 T6  | PRODUCT CODE:-055<br>HSN CODE:-76042990 |
| DESCRIPTION         | CURTAIN WALL SECTION                                 |   |

| DRAWING No.     | SECTION No. |
|-----------------|-------------|
| P-JAL-B-277     | 7000001380  |
| G101238-ISSUE-2 | G101238     |