

P-JAL-B-311

G101340

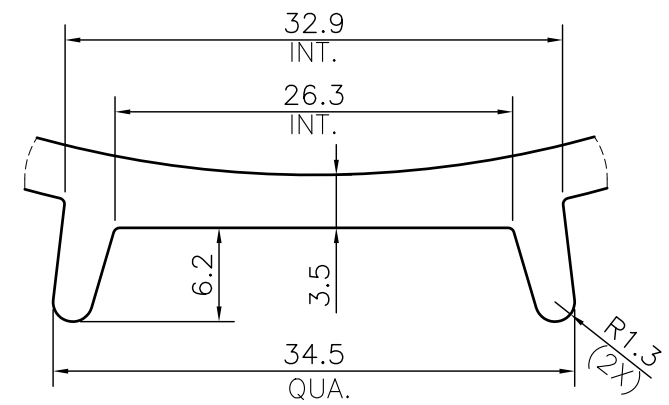
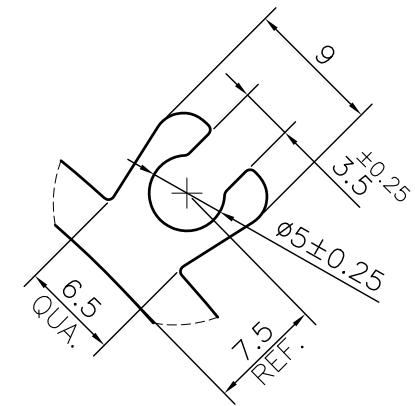
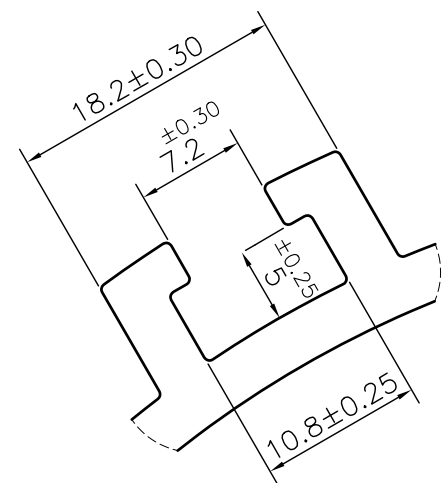
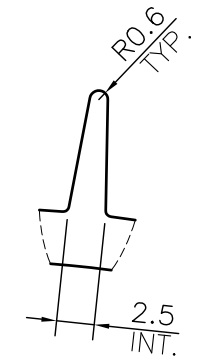
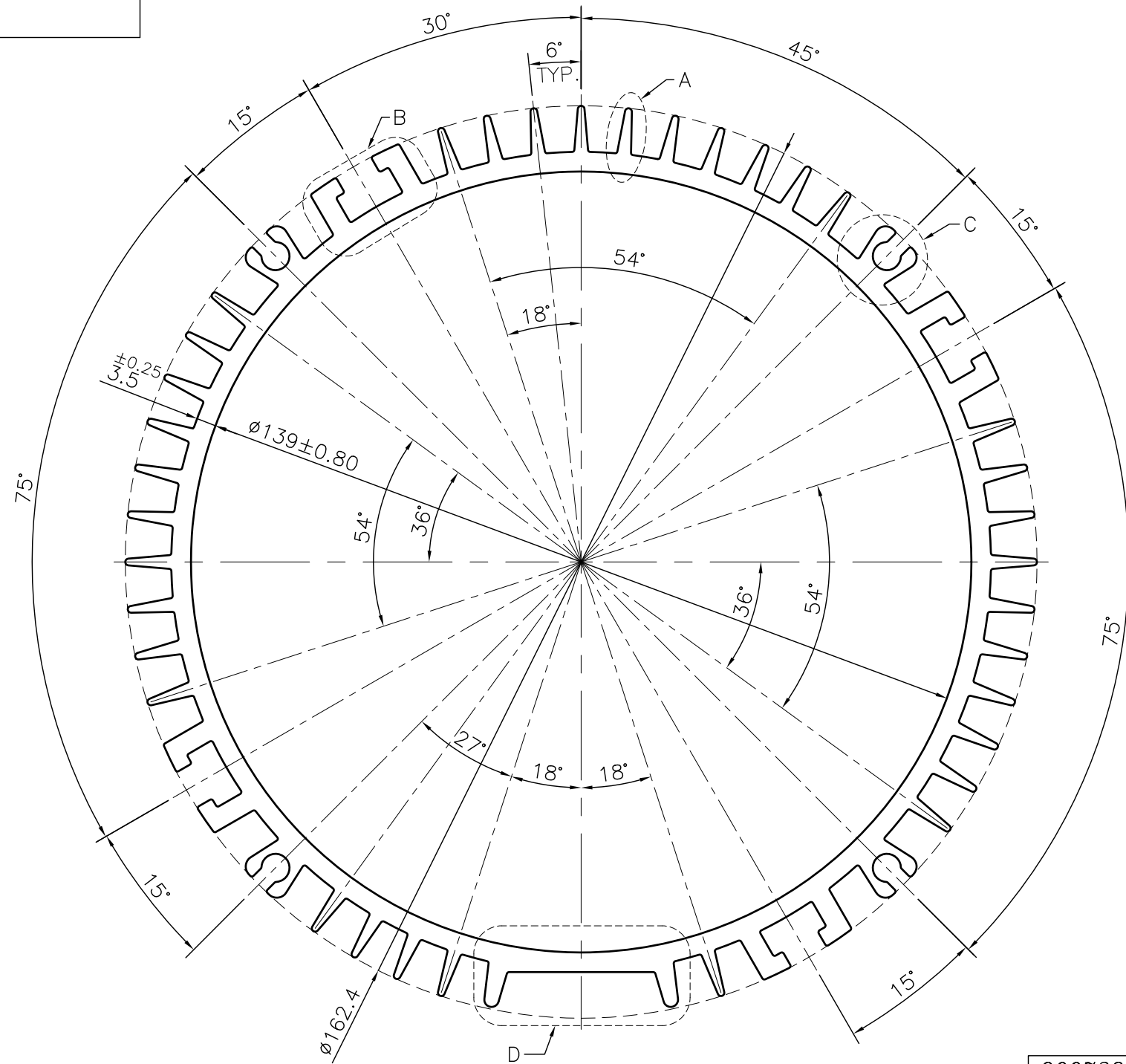

1. STRAIGHTNESS= 1.7mm/M
2. TWIST= 1.7mm/M
3. ANGULARITY= $\pm 2^\circ$
4. FLATNESS= 0.007xWIDTH

Q00728

CONTROLLED COPY

<p>SYMBOL OF QUALITY AN ISO 9001 COMPANY</p>	<p>JINDAL ALUMINIUM LTD. BANGALORE-560073 (INDIA)</p>		NAME	DATE
			DRAWN	ASHUTOSH 25-08-2023
<p>1. ALL DIMENSIONS ARE IN mm. 2. ROUND OFF ALL SHARP CORNERS WITH 0.40 mm. 3. TOLERANCES WILL BE AS PER BS:EN-755-9 , UNLESS OTHERWISE SPECIFIED</p>			CHECKED	PARVESH 11-09-2023
			APPROVED	J.N RAI 11-09-2023
			SCALE	1:1
<p>PARTY'S NAME KOHLI ALUMINIUM,DELHI</p>			AREA mm ²	2577.168
			PERIMETER mm.	1260.397
<p>PARTY'S DRAWING No. AS PER DRAWING</p>			WEIGHT kg/m	6.958
			DRAWING No.	SECTION No.
<p>ALLOY & TEMPER 6063 T6</p>			P-JAL-B-311	7000001486
			G101340	G101340
<p>DESCRIPTION MOTOR BODY SECTION</p>			<p>PRODUCT CODE:-084 HSN CODE:- 76042100</p>	