

P-15125

S4645

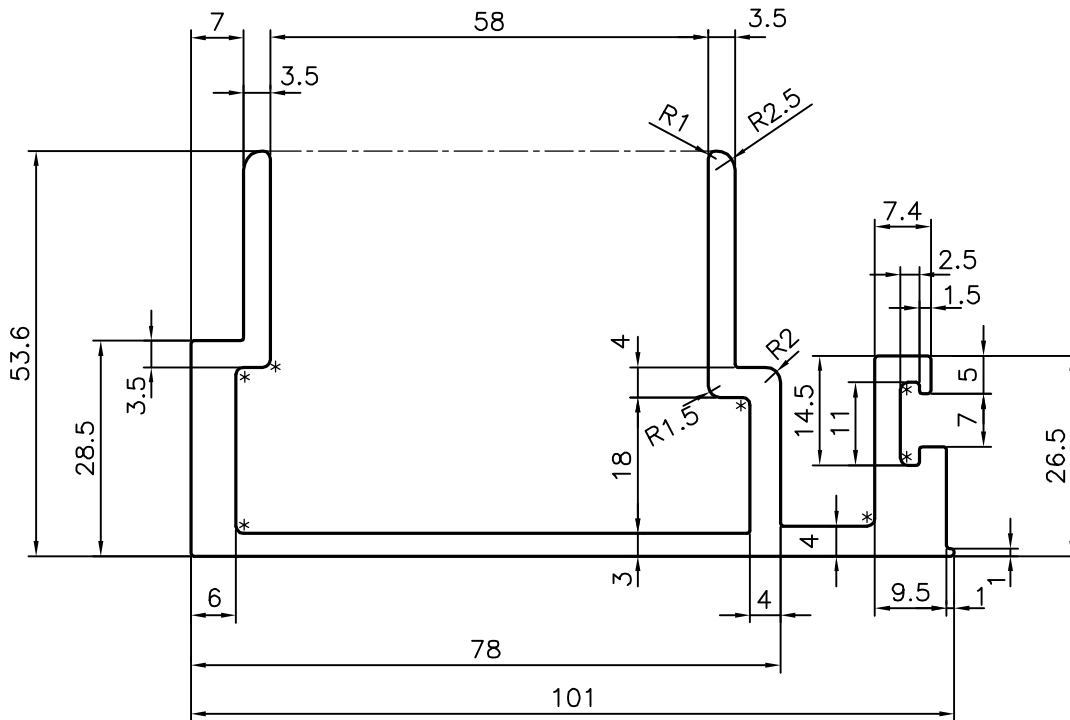
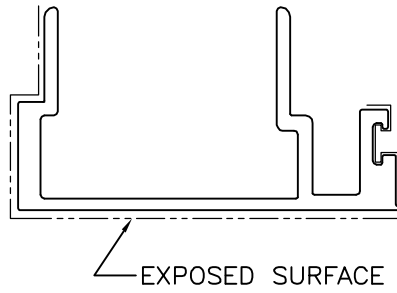

AVERAGE THICKNESS HAS TO BE MAINTAINED WITH IN ± 0.20 mm. OF THE NOMINAL VALUE.

* = 1.0 RADIUS (7 PLACES)



SYMBOL OF QUALITY
AN ISO 9001 COMPANY

JINDAL ALUMINIUM LTD.
BANGALORE-560073 (INDIA)

| | NAME | DATE |
|----------------------|-------------|------------|
| DRAWN | J.P.KAUSHIK | 03-09-2015 |
| CHECKED | | |
| APPROVED | S.S.GARG | 14-09-2015 |
| SCALE | | 1:1 |
| AREA mm ² | | 936.767 |
| PERIMETER mm. | | 480.97 |
| WEIGHT kg/m | | 2.529 |
| DRAWING No. | SECTION No. | |
| P-15125 | - | |
| S4645 | S4645 | |
| | | |
| | | |

| | |
|---|--|
| 1. ALL DIMENSIONS ARE IN mm. 2. ROUND OFF ALL SHARP CORNERS WITH 0.40 mm. 3. TOLERANCES WILL BE AS PER IS:3965-1981, UNLESS OTHERWISE SPECIFIED | |
| PARTY'S NAME | OMKAR REALTORS & DEVELOPERS PVT. LTD., MUMBAI |
| PARTY'S DRAWING No. | AP-1584 |
| ALLOY & TEMPER | 6063 T6 |
| DESCRIPTION | CURTAIN WALL SECTION |