P−18081−1
S5819

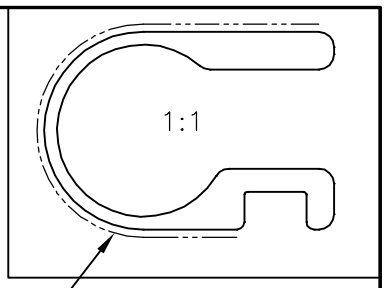

EXPOSED SURFACE

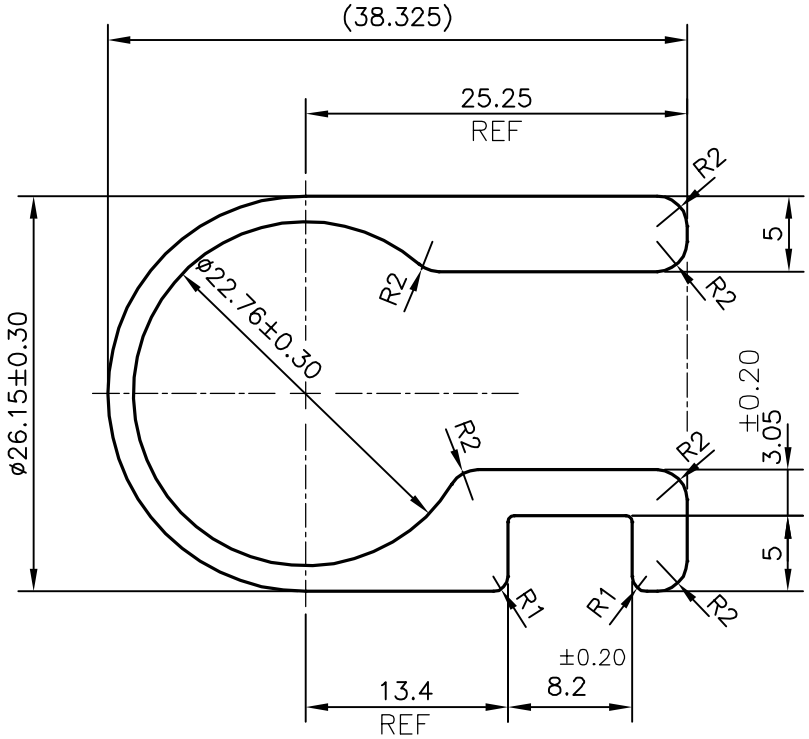

			NAME	DATE
JINDAL SYMBOL OF QUALITY AN ISO 9001 COMPANY	*JINDAL ALUMINIUM LTD.* *BANGALORE−560073 (INDIA)*	DRAWN	J.P.KAUSHIK	08−05−2018
		CHECKED		
		APPROVED	*B.NATARAJA*	11−05−2018

1. ALL DIMENSIONS ARE IN mm.
2. ROUND OFF ALL SHARP CORNERS WITH 0.40 mm.
3. TOLERANCES WILL BE AS PER IS:3965−1981 , UNLESS OTHERWISE SPECIFIED

SCALE		2:1	
AREA mm^2		284.844	
PERIMETER mm.		199.281	
WEIGHT kg/m		0.769	
DRAWING No.		SECTION No.	
P−18081−1		−	
S5819		S5819	

PARTY'S NAME	NEOMOTION ASSISTIVE SOLUTION PVT. LTD., CHENNAI
PARTY'S DRAWING No.	NF17−10−5 & REQUIREMENT
ALLOY & TEMPER	6063 T6
DESCRIPTION	FR BOTTOM CLAMP SECTION