P–18955	
S6096	

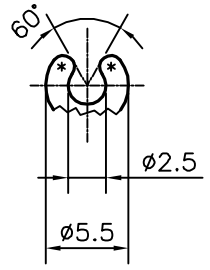

DETAIL OF BULB (2 PLACES)
SCALE 2:1

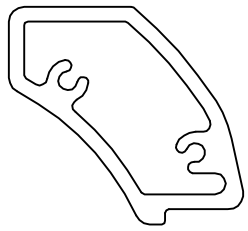

SCALE:– 1:1

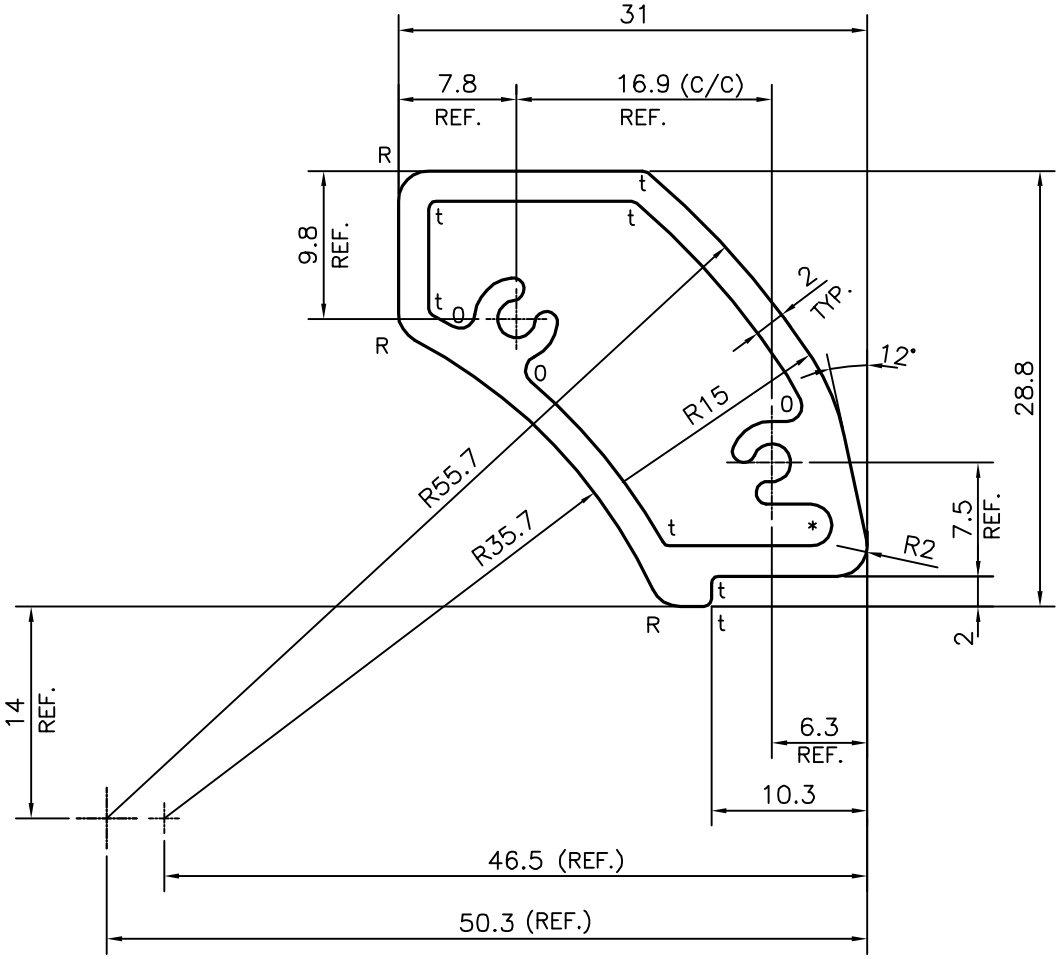

t = R0.5 mm.(7 PLACES)
0 = R1 mm. (3 PLACES)
* = FULL RADIUS (5 PLACES)
R = RADIUS 2 mm. (3 PLACES)

			NAME	DATE
JINDAL SYMBOL OF QUALITY AN ISO 9001 COMPANY	*JINDAL ALUMINIUM LTD.* *BANGALORE–560073 (INDIA)*	DRAWN	DARPAN	14–12–2018
		CHECKED		
		APPROVED	B.NATARAJA	02–01–2019

1. ALL DIMENSIONS ARE IN mm.
2. ROUND OFF ALL SHARP CORNERS WITH 0.40 mm.
3. TOLERANCES WILL BE AS PER IS:6477–1983 , UNLESS OTHERWISE SPECIFIED

SCALE	2:1
AREA mm^2	222.891
PERIMETER mm.	97.262
WEIGHT kg/m	0.602

PARTY'S NAME	MARUTHI ALLOY CAST, BANGALORE
PARTY'S DRAWING No.	4–9034–15 R04
ALLOY & TEMPER	6063 T6
DESCRIPTION	PILLAR–DR SHIELD "AB–810"

DRAWING No.	SECTION No.
P–18955	–
S6096	S6096