| | |
|---|---|
| P-19270 | |
| S6259 | |

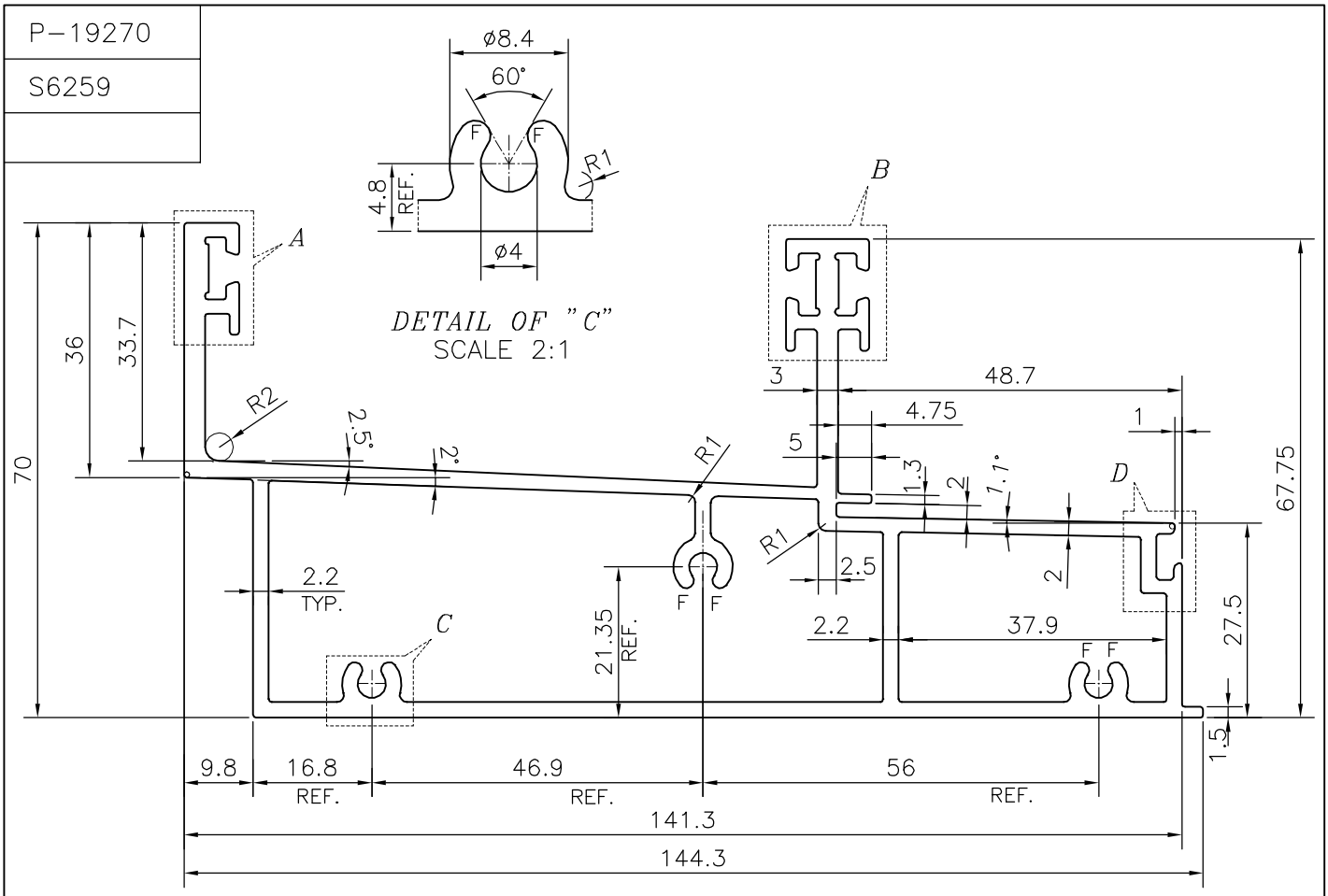


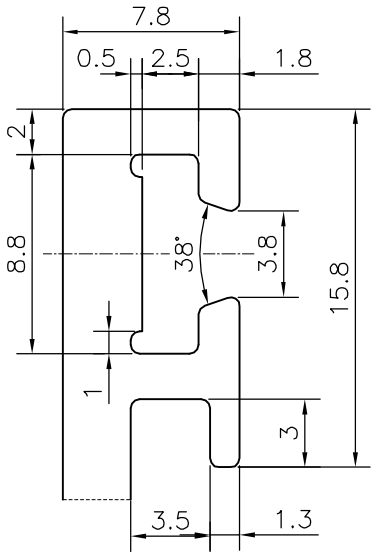


DETAIL OF "A"
SCALE 3:1

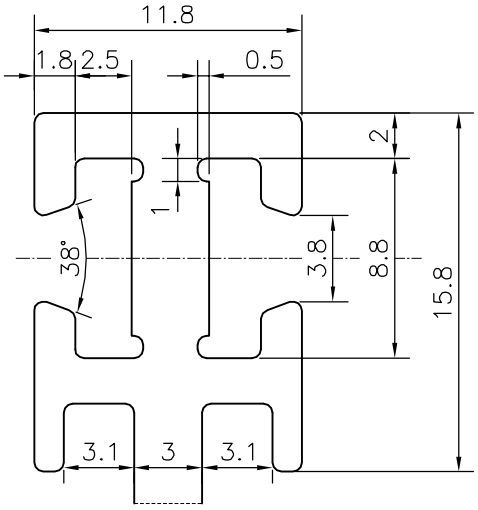


DETAIL OF "B"
SCALE 3:1

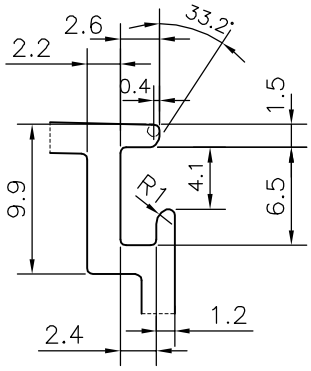


DETAIL OF "D"
SCALE 2:1

F = FULL RADIUS (6 PLACES)

| | | | NAME | DATE |
|---|---|---|---|---|
| JINDAL SYMBOL OF QUALITY AN ISO 9001 COMPANY | JINDAL ALUMINIUM LTD. BANGALORE-560073 (INDIA) | DRAWN | J.P.KAUSHIK | 12-03-2019 |
| | | CHECKED | | |
| | | APPROVED | B.NATARAJA | 25-05-2019 |

1. ALL DIMENSIONS ARE IN mm.
2. ROUND OFF ALL SHARP CORNERS WITH 0.40 mm.
3. TOLERANCES WILL BE AS PER IS:6477-1983 , UNLESS OTHERWISE SPECIFIED

| | |
|---|---|
| SCALE | 1:1 |
| AREA $mm^2$ | 1189.536 |
| PERIMETER mm. | 606.941 |
| WEIGHT kg/m | 3.212 |

| | |
|---|---|
| PARTY'S NAME | GENERAL CATEGORY |
| PARTY'S DRAWING No. | AS PER DRAWING |
| ALLOY & TEMPER | 6063 T6 |
| DESCRIPTION | CURTAIN WALL SECTION |

| DRAWING No. | SECTION No. |
|---|---|
| P-19270 | – |
| S6259 | S6259 |