

P-JAL-B-248-1
X101336

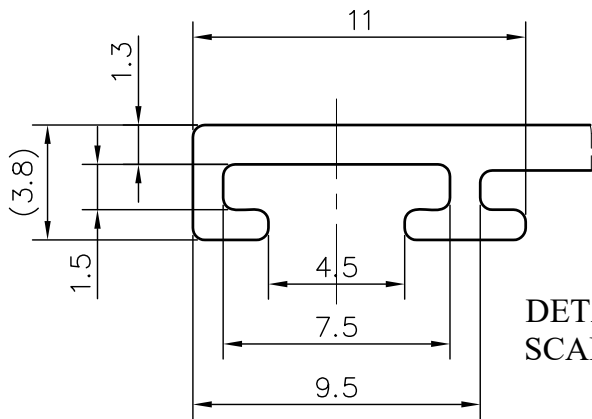
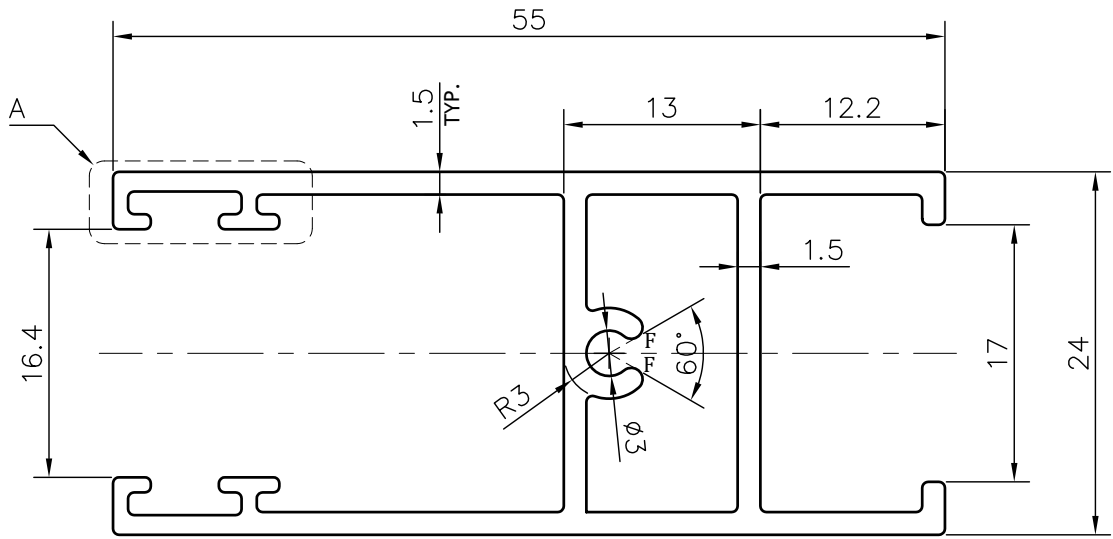
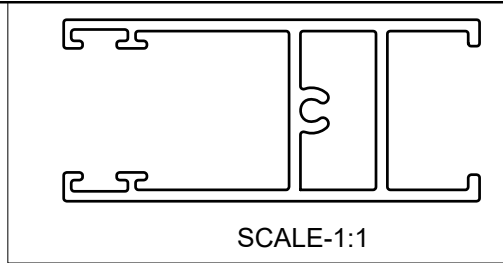

DETAIL-A
SCALE 4:1

NOTE:-
F= FULL RADIUS (2 PLACES)

1. STRAIGHTNESS= 1.7mm/M
2. TWIST= 1.7mm/M
3. ANGULARITY= $\pm 2^\circ$
4. FLATNESS= 0.007xWIDTH

(Q00718)

 SYMBOL OF QUALITY AN ISO 9001 COMPANY	JINDAL ALUMINIUM LTD. BHIWADI-301019 (INDIA)		NAME	DATE	
			DRAWN	ASHUTOSH	23-06-2023
1. ALL DIMENSIONS ARE IN mm. 2. ROUND OFF ALL SHARP CORNERS WITH 0.40 mm. 3. TOLERANCES WILL BE AS PER BS:EN-755-9 , UNLESS OTHERWISE SPECIFIED			CHECKED	PARVESH	11-09-2023
			APPROVED	J.N. RAI	11-09-2023
PARTY'S NAME RG FACADE SOLUTIONS			SCALE		2:1
			AREA mm ²		260.95
PARTY'S DRAWING No. AS PER DRAWING			PERIMETER mm.		280.33
			WEIGHT kg/m		0.705
ALLOY & TEMPER 6063-T6			DRAWING No.		SECTION No.
			P-JAL-B-248-1		7000001479
DESCRIPTION WINDOW SECTION			X101336		X101336
			PRODUCT CODE: -048		
			HSN CODE: - 76042100		