

P-JAL-B-228

X101338

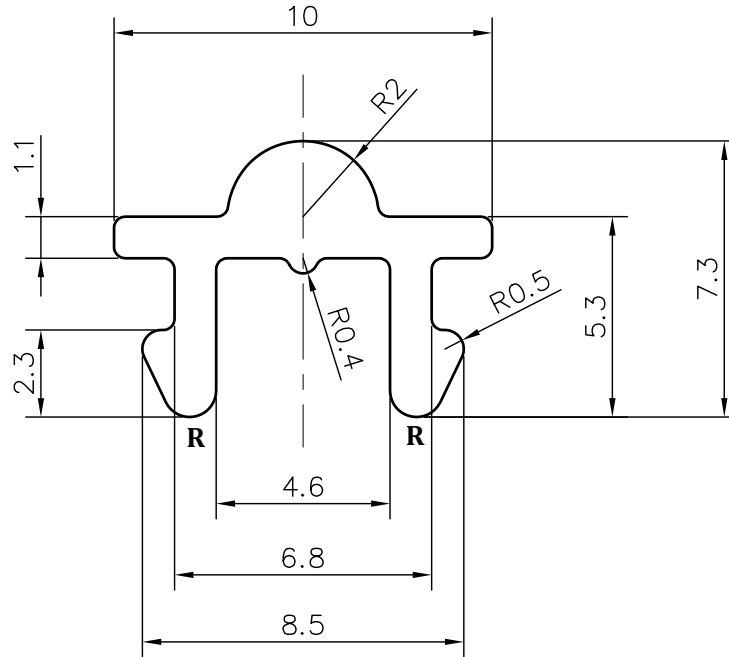

SCALE 1:1



NOTE:-

R= 0.70 RADIUS (2 PLACES)

1. STRAIGHTNESS= 1.7mm/M
2. TWIST= 1.7mm/M
3. ANGULARITY= $\pm 2^\circ$
4. FLATNESS= 0.007xWIDTH

(Q00699)

<p>SYMBOL OF QUALITY AN ISO 9001 COMPANY</p>	<p>JINDAL ALUMINIUM LTD. BHIWADI-301019 (INDIA)</p>		NAME	DATE	
			DRAWN	ASHUTOSH	01-06-2023
<p>1. ALL DIMENSIONS ARE IN mm. 2. ROUND OFF ALL SHARP CORNERS WITH 0.40 mm. 3. TOLERANCES WILL BE AS PER BS:EN-755-9 , UNLESS OTHERWISE SPECIFIED</p>			CHECKED	PARVESH	11-09-2023
			APPROVED	J.N. RAI	11-09-2023
<p>PARTY'S NAME</p>			SCALE		5:1
			AREA mm ²		29.02
<p>M/s. RG FACADE SOLUTIONS, GHAZIABAD</p>			PERIMETER mm.		41.01
			WEIGHT kg/m		0.078
<p>PARTY'S DRAWING No. AS PER DRAWING</p>			DRAWING No.	SECTION No.	
			P-JAL-B-228		7000001491
<p>ALLOY & TEMPER</p>			X101338		X101338
			6063 - T6		PRODUCT CODE:-044
<p>DESCRIPTION</p>			HSN CODE:- 76042990		
			GLAZING CLIP SECTION		